THE DEF GUIDE TO THE SINCLAIR SPECTRUM!

CRASH

ZX SPECTRUM

A NEWSFIELD PUBLICATION
NO. 63 APRIL 1989
£1.60
WITH SMASHAROONI TAPE

EXCLUSIVE SMASH
CARRIER COMMAND
The ultimate strategy/arcade game

REAL GHOSTBUSTIN'
The TV series, comic & game!

SPITTING IMAGE
Behind the scenes with Fluck and Law!

THE CRUCIAL CRASH TAPE!!

A *COMPLETE* CRASH SMASH GAME!!!
SOPHISTRY from CRL!!

THE ENTIRE LEVEL ONE OF . . .
THE REAL GHOSTBUSTERS from ACTIVISION!!

IRON LORD
French masterpiece and pullout poster!

SOCCER MAD:
Emlyn Hughes International Soccer, Gary Lineker's Hotshot and Professional Soccer!

JETMAN GOES TECHNICOLOUR

SMOKIN' COMPS!!
WIN A MOUNTAIN BIKE, A DAY IN COIN-OP LAND AND GET YOUR KICKS FREE FROM KIXX!!!

IF YOUR CRUCIAL CRASH TAPE ISN'T HERE SAY 'BOOOOO!!!!' TO YOUR FRIENDLY NEWSAGENT!!

BRINGING HOME THE CH

LAST DUEL™

LAST DUEL™ The Golden Tribe of **BACULA** have overrun the twin planet MU and taken captive the beautiful Princess **SHEETA**. Few warriors survive and only one retains the courage and willpower to face the awesome task ahead. Battle your way through six enemy occupied territories laden with traps, terror and gargantuan defenders, the like of which no earthly body has ever set eyes upon. Your neutron powered car and galactic hoverplane provide speed and firepower, your nerve and skill offer the only hope of freedom for your beloved princess.

CBM 64/128 *cassette/disk* · **Spectrum 48/128K** *cassette/disk* · **Amstrad CPC** *cassette/disk* · **Amiga** *disk* · **Atari ST** *disk*

ALLENGE OF THE ARCADE

L.E.D. STORM™

LAZER ENHANCED DESTRUCTION

STORM™

L.E.D. STORM™ Tear along the highways of the sky, Kamikaze opponents barring your way, skyjack terrorists blasting your path. Fear not, lazer powered turbos give you unbelievable acceleration and the power to fly, and when space is tight, transform at the speed of light into a, nuclear powered jet bike. An aerial extravaganza of race skills, daredevil piloting and fearless road warring in nine distinct landscapes.

CBM 64/128 £9.99t £14.99d • Atari ST £19.99d • Spectrum 48/128K £8.99t £12.99d • Amstrad CPC £9.99t £14.99d Amiga £19.99d

TIGER ROAD™ An ancient tale from ancient China ... birth place of martial arts disciplines. As Lee Wong you must halt the savagery of ruthless Ryu Ken Oh by overcoming flying Ninja warriors, awesome dragons and acrobatic Sumo wrestlers to name but a few. You'll need all your martial arts training and skill with the spear, chains and nickle to seek out and defeat Ryu Ken Oh in a furious and bloody battle with the scourge of the Orient.

TIGER ROAD™

CAPCOM™

Screen shots from various systems

GIANTS OF THE VIDEO GAMES INDUSTRY

© 1989 CAPCOM CO., LTD. Manufactured under Licence from CAPCOM CO., LTD., Japan. Last Duel™, L.E.D. STORM™, and Tiger Road™ and CAPCOM™, are trademarks of CAPCOM CO., LTD. Licensed by GO! Media Holdings Ltd., a division of U.S. Gold Ltd., Units 2/3 Holford Way, Holford, Birmingham B6 7AX. Tel: 021 356 3388

CRASH
ZX SPECTRUM

CONTENTS

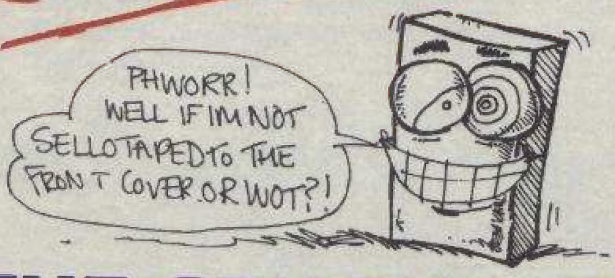

ON A RAMBLE WITH ED STUART

As another Editor said first editorials are difficult, especially when you're slumped in front of your computer after – hopefully - finishing most of the magazine. I hope you like the 'Crucial CRASH Tape', it wasn't easy getting a free Smash game and such a great demo. Thanks to the companies involved there and of course Richard Eddy for arranging it all.

The quality of *The Real Ghostbusters* demo, thanks to Mr Micro, is indicative of the high standard we've come to expect and receive from the Spectrum. For the moment, at least, the Spectrum is not only the cheapest machine around, it's also the one with most of the best software. Of course the ST and Amiga have some dazzling games graphically, but programmers have got a long way to go before they know the 68000 chip as well as the Z80 – and it shows. Even coin-op conversions are often better on the Speccy, retaining playability while intricate 16-bit graphics ruin things with sluggish responses – step forward *Afterburner* and *Operation Wolf*.

But if the quality of licensed games and coin-op conversions has never been higher on the Spectrum, then at the same time the number of high quality, original material written specifically for it has never been lower. Apart from budget practically every game is written to be released on all formats, meaning that very few make best use of the Spectrum. Games in the old days, like *Sabre Wulf*, *Lords Of Midnight* and *Full Throttle*, combined imaginative presentation with gameplay designed for the machine. And not only were the games fun, they also had lots of lastability.

Yet, as always, there are exceptions to the rule – and some conversions make absolutely spectacular use of the Spectrum with similarly superb gameplay. The obvious example is *Carrier Command*, programmed over two years by Andy Onions. Simply putting the game on the Spectrum was something of a miracle, and the dramatic improvements in gameplay are amazing. The only other example I can think of showing similar thoughtfulness in conversion is *Starglider*, also converted by Realtime Software.

For the most part, though, such talent and dedication is sadly lacking. And if one software house were to launch a range of mid-price games, designed with the attention to detail in playability and machine capability as Ultimate, Micromega and Beyond once did, then I think Spectrum gamesplayers would have a lot more Smashes to choose from than in this issue.

In the meantime all I can say is look out for *Carrier Command* – it's even better than that other classic mega-challenge; *Elite*!

THE CRUCIAL CRASH CASSETTE

Cor blimey, if it isn't another of them tapes on the cover. But strike a light, this ain't no ordinary 'mega-tape', it's got the CRASH Smash *Sophistry* on it – the COMPLETE game – plus a faboroomi first level of *The Real Ghostbusters* (details on page 24). This month CRASH also has an EXCLUSIVE REVIEW of *Carrier Command* and some incredible news about Amstrad. Other magazines? Pah! They're just a loada SUperficial dYSentery!!!

GHOSTS IN THE MACHINE

You've seen the film, watched the cartoon, even read the comic, and now you can play the computer game! *The Real Ghostbusters* are coming to exorcise *your* neighbourhood. And we've got EXCLUSIVE details about this chartbusting licence.
Ectoplasmic emanation 56

Parlez vous français? Well neither do we, but we've been talking (in English!) to up-and-coming French software house, Ubi Soft. Their next epic game is *Iron Lord* – we've got EXCLUSIVE news and a brilliant pull-out poster . . . just pour vous.
French fancies 45

CRASH reader Steven Martin didn't know what he was in for when he won our Spitting Image competition. His prize was to be immortalised in latex, by the famous puppetmakers themselves. Mark Caswell went along to see how it was done.
Spitting secrets 64

CRAZY COMPS

27 **BUST GHOSTS . . .**
. . . with Activision and win a great day out
48 **UBI A WINNER . . .**
. . . win an amazing mountain bike from Ubi Soft
53 **PHONE FEVER**
. . . games, games, games must be won in CRASH's Hotline Comp

ISSUE 64
MAY ISSUE
ON SALE
APRIL 27

INSIDE . . .

8 NEWS
18 JETMAN
20 FORUM
28 ARCADES
31 NICK ROBERTS'S PLAYING TIPS
40 PBM MAILBOX
41 ADVENTURE TRAIL
51 ON THE SCREEN
55 CHARTS & SCORES
59 COMMS
60 TECH NICHE
71 CRASH CHALLENGE
88 PREVIEWS

REVIEWS

Springtime specials . . .
SMASHED!

12 ***CARRIER COMMAND***
Sailing the Spectrum seas in a rather large yacht!

HOT SHOTS
80% and over . . .

11 ***ELIMINATOR***
Hewson zoom in with a super-fast blast-'em-up

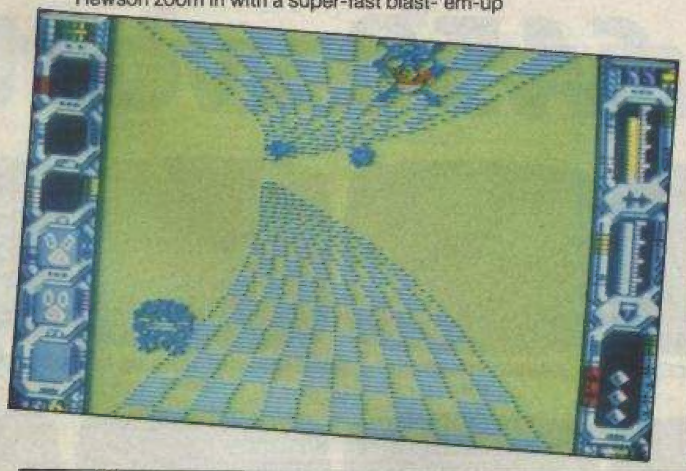

77 ***CHICAGO 30'S***
Beating the booze-smugglers during Prohibition

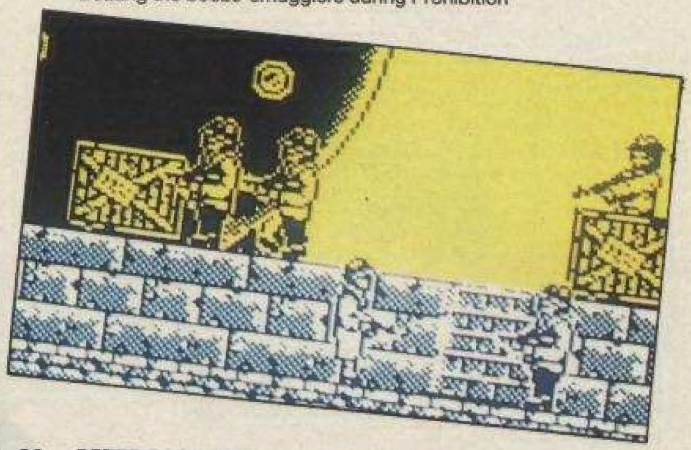

82 ***PETER PACK RAT***
Another cute budget hero looks for 'treasure'

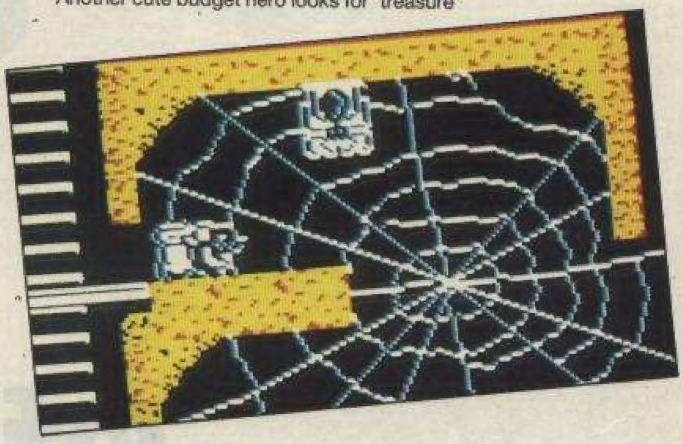

FULL INDEX

17 ***Blasteroids*** Imageworks
12 ***Carrier Command*** Rainbird
77 ***Chicago 30's*** US Gold
82 ***Colosseum*** Kixx
16 ***DNA Warrior*** Cascade
11 ***Eliminator*** Hewson
87 ***Emlyn Hughes International Soccer*** Audiogenic
82 ***Fast Food*** Code Masters
86 ***Gary Lineker's Hotshot*** Gremlin
76 ***Motor Massacre*** Gremlin
81 ***Pac-Land*** Grandslam
82 ***Pasteman Pat*** Silverbird
82 ***Peter Pack Rat*** Silverbird
85 ***Professional Soccer*** Tough Games/CRL
80 ***Rock Star Ate My Hamster*** Code Masters
82 ***SAS Combat Simulator*** Code Masters
82 ***Skateboard Joust*** Silverbird
82 ***Soccer Star*** Cult
82 ***Street Gang*** Players
80 ***Superman*** Tynesoft
76 ***Supertrux*** Elite
82 ***The Hit Squad*** Code Masters
82 ***Titanic*** Kixx
82 ***Turbo Boat Simulator*** Silverbird
16 ***Wanderer*** Elite

EDITORIAL *47 Gravel Hill, Ludlow, Shropshire SY8 1QS* ☎ 0584 5851/2/3 **Editor:** Stuart Wynne **Assistant Editor:** Phil King **Staff Writers:** Mark Caswell, Lloyd Mangram, Nick Roberts **Contributors:** Ian Cull, Mike 'Skippy' Dunn, Richard 'smasheroonie' Eddy, Paul Evans, Ian Lacey, Barnaby Page **Editorial Assistants:** Caroline Blake, Vivienne Vickress **PRODUCTION** *1/2 King Street, Ludlow, Shropshire SY8 1AQ* ☎ 0584 5851/2/3 **Senior Designer:** Wayne Allen **Designers:** Melvyn Fisher, Yvonne Priest **Photography:** Cameron Pound, Michael Parkinson **Production Manager:** Jonathan Rignall **Reprographics Supervisor:** Matthew Uffindell **Production:** Robert Hamilton, Robert Millichamp, Tim Morris **Editorial Director:** Oliver Frey **Publisher:** Geoff Grimes **Advertisement Director:** Roger Bennett **Advertisement Manager:** Neil Dyson **Sales Executives:** Sarah Chapman, Lee Watkins **Assistants:** Jackie Morris ☎ (0584) 4603 **OR** (0584) 5851/2/3 **MAIL ORDER** Carol Kinsey **SUBSCRIPTIONS:** Denise Roberts *PO Box 20, Ludlow, Shropshire SY8 1DB* Typeset by the **Tortoise Shell Press**, *Ludlow*. Colour origination by **Scan Studios**, *St Alban's Place, London N1*. Printed in England by **Carlisle Web Offset**, *Newtown Trading Estate, Carlisle, Cumbria CA2 7NR* – a member of the BPCC Group. Distribution by **COMAG**, *Tavistock Road, West Drayton, Middlesex*.

COMPETITION RULES The Editor's decision is final in all matters relating to adjudication and while we offer prizes in good faith, believing them to be available, if something untoward happens (like a game that has been offered as a prize being scrapped) we reserve the right to substitute prizes of comparable value. We'll do our very best to despatch prizes as soon as possible after the published closing date. Winners names will appear in a later issue of CRASH. No correspondence can be entered into regarding the competitions (unless we've written to you stating that you have won a prize and it doesn't turn up, in which case drop The Sticky Solutions Department a line at the PO Box 10 address). No person who has any relationship, no matter how remote, to anyone who works for either Newsfield or any of the companies offering prizes, may enter one of our competitions. No material may be reproduced in part or in whole without the written consent of the copyright-holders. We cannot undertake to return anything sent into CRASH including written and photographic material, hardware or software – unless it is accompanied by a suitably stamped, addressed envelope. Unsolicited written or photographic material is welcome, and if used in the magazine is paid for at our current rates.

CRASH ZX SPECTRUM

NEWSFIELD
A NEWSFIELD PUBLICATION

ABC

ISSN 0954-8661
COVER DESIGN & ILLUSTRATION BY OLIVER FREY

© Crash Ltd. 1989

The Atari 520STFM

Of £450 worth

MARBLE MADNESS. £24.95
Electronic Arts.

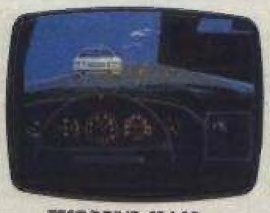

TEST DRIVE. £24.95
Electronic Arts.

BEYOND THE ICE PALACE. £19.95
Elite.

BUGGY BOY. £19.95
Elite.

EDDIE EDWARDS SUPER SKI. £19.95
Elite.

IKARI WAR
Elite.

CHOPPER X. £9.99
Mastertronic.

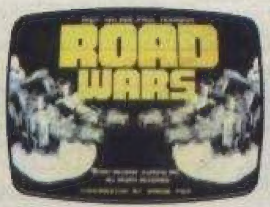

ROADWARS. £19.95
Melbourne House.

XENON. £19.95
Melbourne House.

ARKANOID II. £19.95
Imagine.

WIZBALL. £19.95
Ocean.

BLACKLA
Fret

Here it is! The new Super Pack from Atari.

You don't just get the brilliant 520STFM. We're giving you twenty-two great software titles that most people would gladly sell their grannies for.

There's no catch. You really do get the 520STFM and £450 worth of great software titles for just £399.99.

So make sure you include yourself in this great offer.*

*Available from most Atari dealers. Offer ends March 1st 1989.

. £399.99 inclusive.

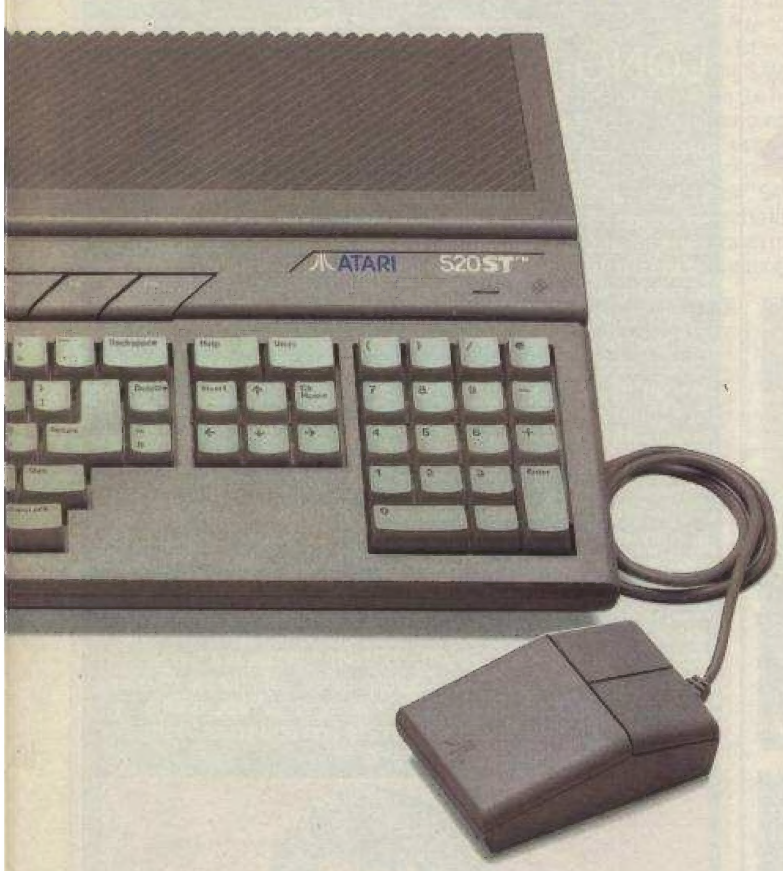

h of software.

ORS. £14.95

RANARAMA. £19.95
Hewson.

THUNDERCATS. £19.95
Elite.

ZYNAPS. £19.99
Hewson.

QUADRALIEN. £19.95
Logotron

STARQUAKE. £19.95
Mandarin.

MP. £19.95
rd.

GENESIS. £19.95
Firebird.

THRUST. £9.95
Firebird.

SECONDS OUT. £19.95
Tynesoft.

SUMMER OLYMPIAD 88. £19.95
Tynesoft.

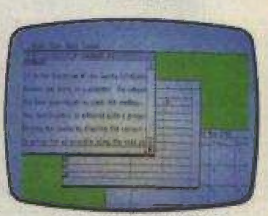

ORGANISER BUSINESS SOFTWARE. £49.95
Triangle Publishing.

Please send me details of this and other Atari Products C489

Name _____ Address _____

_____ Postcode _____

Atari Corp (UK) Ltd., Atari House, Railway Terrace, Slough, Berkshire SL2 5BZ

ATARI
SUPER PACK

NEWS

GAME FOR GOSSIP

TRAGEDY HAS struck the computer industry with the news that ***Bob's Full House*** is *not* to be released (well, **Domark** think it's a tragedy). Apparently **Domark** negotiated a licence which did not permit the use of **Bob Monkhouse**'s name or image. The lawyer concerned has been shot. Oh well, I suppose they could always call it *Fred's Full House*! (Not unless they pay me! – Fred.)

Watch it, young man! After clipping some fans round the earhole, **Brian Clough** is making a return to the Spectrum – he obviously needs the money to pay off his £5000 fine! CDS Software are rereleasing *Brian Clough's Football Fortunes* (42%, Issue 38), a computer-moderated board game, at the new 'low' price of £7.99 cass, £9.99 disk.

Yet more craziness should soon be provided by ***Crazy Cars II***. The sequel to **Titus**' first fast driving game (65%, Issue 52) it involves racing across four American states in a bid to smash a stolen car racket run by corrupt policemen. 360° spins, road junctions, and road blocks are all promised. Also imminent from Titus is ***Titan***. Another mad scientist has been let out of the loony bin, and set up an 80 world (!) game which attracts the 'wildest adventurers'. Unfortunately the game tends to kill people who make mistakes in guiding the powerball with a magical and magnetic bat. Although it sounds ominously like a *Break-Out* game, there's apparently some ultra-fast, omni-directional scrolling.

Mike Singleton fans will be pleased to know that he is currently negotiating with **Telecomsoft** (Firebird/Rainbird/Silverbird) about the release of the third game in the classic Midnight trilogy (*Lords Of Midnight, Doomdark's Revenge*), titled ***Eye Of The Moon***. The present discussion mainly concerns which formats the game will eventually appear on – Telecomsoft seem to want 16-bit only. But hopefully a Spectrum version of the long-awaited epic will be released sometime in 1990. Meanwhile, Mike's **Maelstrom Games** company is working on ***Star Lord***, a 'massive galactic strategy game'. All versions (including Spectrum, of course) are due out towards the end of this year.

Another Spectrum veteran is **Pete Cooke** (author of *Tau Ceti* and *Earthlight*). He's currently tuning up the Spectrum version of a Geoff Crammond 3-D driving game. This should be ready for release by Telecomsoft (them again?!), 'later in the year'.

Also hard at work for Telecomsoft are **Graftgold**, currently developing the sequel to *Bubble Bobble*, titled *Rainbow Island*. One or two players can take part, but this time the main characters are humans rather than cuddly dinosaurs (shame!). And instead of spitting bubbles, the humans yawn rainbows by which they can climb up the screens. Featuring 'colourful vertical scrolling' the game should be finished by the end of April.

Probe Software have been keeping extremely busy lately, working on no less than five Spectrum games. Two of these are for **US Gold**: ***Out Run Europa***, the turbocharged sequel to the classic driving game, and the mysterious ***Heavy Metal***! Probe are also busy doing a conversion of the ***Mr Heli*** Irem coin-op for Firebird, and ***Trick Ramp Crazy***, for Silverbird. The fifth game currently being developed is currently titled *Crazy Jet Racer*, apparently pretty darn hot it's just been placed with a software house – preview nex' munf!

Wire-frame specialists, **Vektor Grafix** (of *Star Wars* and *The Empire Strikes Back* fame) are currently putting the finishing touches to an **Activision** game, provisionally titled ***Bomber***. Sub-company **Sprytes** are also doing several Spectrum conversions, but they're not yet telling us which ones!

Finally, good news for 48K owners: the 'impossible' has been done – Ocean's brilliant arcade adventure 128K-only ***Where Time Stood Still*** has been crammed into 48K!

AMSTRAD'S NEW HARDWARE

LONG-AWAITED Amstrad hardware, such as an add-on disk drive for the 48K/128K/+2 Spectrums, are finally ready for release. An official press launch should have happened by the time you read this, but already some details have leaked from Amstrad's Brentwood HQ. Add-ons are said to include a £199 word processor package (consisting of a rebadged PCW 8256 printer, interface, mouse and word processor/spreadsheet software), an £89 slimline add-on disk drive (standard 3-inch, 180K per side) and a £29 +3 'HQ' system – a datasette with a special interface curing the +3's legendary sound tuning problems.

These new products are said to be a clear rebuff to industry cynics who said Amstrad had abandoned the games machine market for business computers and satellite TV. Independent Spectrum add-on makers are clearly worried about Amstrad's renewed interest in the Spectrum, but MGT's Alan Miles says customers are likely to be dubious about the quality of the Amstrad hardware.

The imminent launch of the add-ons has also started a wave of rumours about an Amstrad ST/Amiga beater. The required technical expertise could come from Acorn, according to several industry sources. Apparently Acorn are prepared to provide Archimedes circuitboards at near cost price, if Amstrad agree to case, package and market the resulting machines. Priced at around £399 the Amstrad 'RISC32' would wipe out the ST and Amiga, and resulting sales would provide substantial royalties for Acorn. Pressed on the subject Alan Sugar would only say; 'Amstrad have always put customers first and you can trust us not to abandon them now.'

SAM UPDATE

BY THE TIME you read this **MGT** should have finally met with software houses to organize support for their 8-bit wonder machine; the **SAM Coupé**. Already they've had lots of enquiries from programmers interested in writing for it, and making their latest Spectrum games compatible with its 'Spectrum mode'. The wider public are showing strong interest as well. 2,000 existing MGT customers have applied for the no-commitment reservations offered by MGT, while one foreign distributor has already placed an order for 20,000 units. Unsurprisingly **Alan Miles** now expects to easily surpass his first year target of 56,000 units sold.

Due to these expected sales MGT have begun expanding their mail order service with the aim of eventually dispatching hardware within a day of receiving the order. There is also likely to be an advanced technical hotline available to users willing to pay a subscriber fee. The existing helpline will continue, however, for normal users asking basic questions about how to get their hardware running. MGT expect a lot more such questions if talks succeed in placing SAM in chain stores.

Also aiming to be on the high street shelves is the **Konix Multi-System** console which MGT welcome, since it also comes from Wales and is aimed at a slightly different market. While the Konix is sold as the 'ultimate toy', SAM is a serious computer, designed to appeal to the education market, technical fans and overseas manufacturers. But at the same time it has a strong games potential. It has 256K (128K more than the Konix), a better sound chip than the Amiga and static graphics to rival the ST. While technical experts doubt an 8-bit chip, albeit a fast one, can run quickly enough to compete with 16-bit machines everyone agrees the basic design is very clever.

After its launch in July, MGT plan a host of add-ons including a dot matrix printer and monitor. There's also to be a mouse which overwrites the cursor controls, so it should work with games written for a joystick. For more serious users MGT plan an ST/Amiga style WIMP system, with the mouse moving a cursor around the screen, pulling down function menus and opening 'windows'. For the future MGT are considering more radical add-ons to increase the machine's processing power further.

For more on MGT see Tech Niche on page 60.

RAZZ JAZZ

DETAILS continue to emerge about the arcade ambitions of **ACG**, the people behind **Ultimate** and **Rare**. For over two and a half years ACG engineers have been developing their own coin-op hardware and now that it's virtually complete details are emerging about its specification. With one Megabyte of on-board memory it is based around a Z80 'lookalike' Hitachi CPU, running at 10 MHz (compared to 4MHz for the Spectrum, and 7MHz for the Amiga).

Graphical capabilities are impressive. Although screen resolution is relatively low (256 columns x 222 lines), up to 192 colours may be displayed simultaneously, chosen from a palette of 260,000! High speed is ensured by a number of hardware scrolls, and a unique shape-drawing system. One byte of memory is used for each pixel; the bottom six bits control the colour while the top two determine the direction the next pixel is in. This allows shapes to easily be turned upside down and flipped sideways.

Sound is handled by a separate Jazz board (where do they get these names from?!). This utilises stereo Yamaha sound chips with (in the current prototype) a total of 12 channels.

Both Razz and Jazz boards will form the heart of new ACG coin-ops, including **Jon Ritman**'s imminent soccer game (I can't wait! – Phil).

But ACG aren't alone in developing a coin-op system. **Rainbow Games**, a sister company of Rainbow Arts, are currently working on a 32-bit **Pluto** motherboard. This allows up to 128 colours per scan line and playfield, chosen from a palette of 260,000 (the same as Razz). Screen resolution is programmable up to a maximum 640 x 480 pixels, and the graphic system includes hardware zoom and turning. Sound specifications are also impressive: 16 channel stereo.

The first coin-op to utilise Pluto will be *Dark Chamber*, a magical shoot-'em-up, followed by *Monster Olympics*.

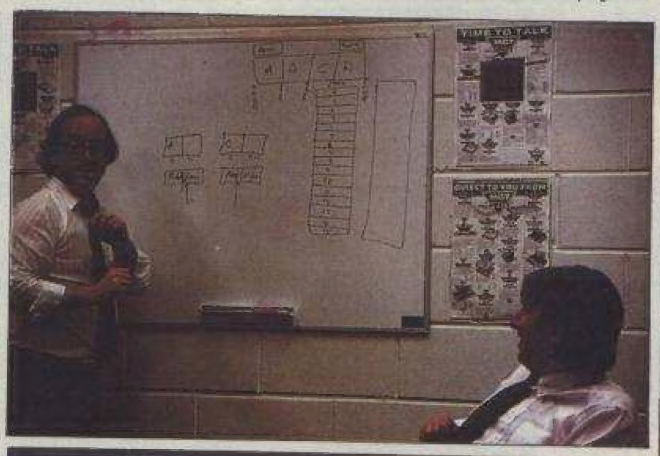

▲ **What's this? Are relations between** MicroProse **and** Electronic Arts **so bad that they took up arms?! Well not exactly, the two software houses recently took each other on at the Combat Game. Teams from both firms armed themselves with paint guns and went into 'battle'. Extensive training on** *Airborne Ranger* **enabled the MicroProse 'Combat Crew' to storm Electronic Arts' base to claim victory!**

A QUICK PLUG . . .

Der . . . now is this the computer plug or the one for the toaster? Oh no, I've pulled out the wrong one! Oh well, at least I can scoff my burnt toast while I try to remember 3000 lines of Basic. If only I'd bought some **Identiplugs**. These nifty pieces of plastic fit onto any normal plug, and the protruding (oo-er!) identity tag tells you which device the plug belongs to. So now you can unplug the TV, safe in the knowledge that you're not thawing all the food in the freezer. That is, as long as you didn't accidentally put the tags on the wrong plugs!

Identiplugs cost 99p for a pack of three (of the same title – very useful, who's got three kettles?!) or £5.00 for twenty, including VAT and postage, and are available from **IDENTIPLUGS, Unit 39, Whitehouse Enterprise Centre, Whitehouse Rd, Newcastle-upon-Tyne, NE15 6EP. (Tel: 091 2280068).**

FULL WARNING STATUS: CONDITION RED

BLASTEROIDS

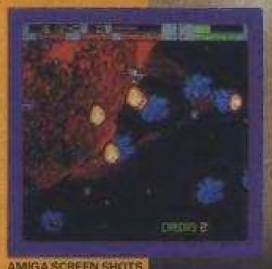

AMIGA SCREEN SHOTS

THRUSTER • LAUNCH!
WARRIOR • LAUNCH!
SPEEDER • LAUNCH!

STRAIGHT FROM THE ARCADES COMES *BLASTEROIDS*, TENGEN'S CLASSIC MIX OF ONE OR TWO PLAYER ACTION. WITH FULL POWER-UPS, RIP-STARS, SHIELDS, DOUBLE-UP AND MORE. THIS IS *THE* COIN-OP CONVERSION OF 1989.

AND BEWARE – MUKOR AWAITS!

COMING SOON FOR COMMODORE AMIGA £24.99; ATARI ST £19.99; C64 SPECTRUM, CPC AND MSX DISK £14.99, CASSETTE £9.99.

image works

© 1987 TENGEN. ALL RIGHTS RESERVED. © 1989 MIRRORSOFT LTD. ALL RIGHTS RESERVED.

HEADWAY HOUSE, 66-73 SHOE LANE, LONDON EC4P 4AB. TEL: 01-377 4645.

LEAF-BLA

ELIMINATOR

● *High quality blasting from Hewson*

Producer **Hewson**
ET benefit **£7.99 cass**
£12.99 disk
Author **John Wildsmith**

Cor, this eliminating business is great fun! It all started six months ago when I saw a job vacancy in the window of the local Inland Revenue office: 'Young xenophobic maniac needed to travel to various planets and eradicate their populations. Certificate of mental instability welcome but not obligatory.' Well, I kicked in the door and shot the smiling receptionist (I always shoot first and ask questions afterwards, not that I get much sense then). After about ten minutes a young chap in a bulletproof vest turned up, 'You're applying for the *Eliminator* job,' he said.

I was, and ET (Employment Training) still had a place for me. So here I am, rocketing down the highways and zapping all that moves. Whenever I land on a new planet I start off with just a single-fire weapon, but pods can be collected to add-on weapons or replenish ammo.

Of course I always travel at top speed, and the chequered road zooms by incredibly smoothly.

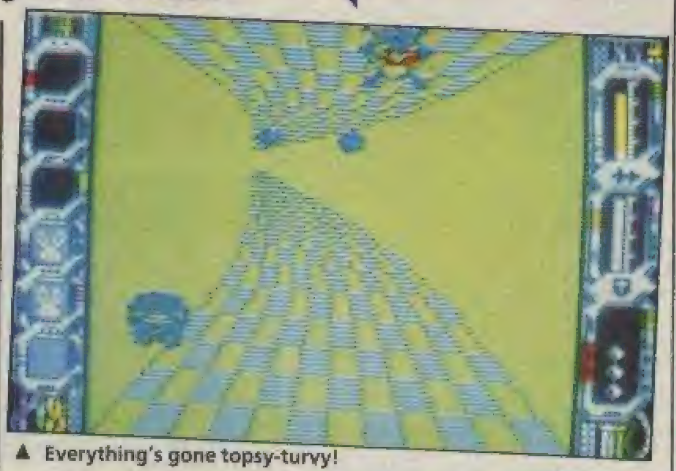

▲ Everything's gone topsy-turvy!

Watching the road disappear round bend is most fun. The aliens are pretty slick too, popping up off the road and swirling at me with all guns blazing. To start off with they seem a bit indistinct, but once you get used to them you just can't stop blasting 'em. Have to be accurate too though, there's not much ammo and no energy recharging until the end of the level. I also have to be careful about collisions – since I never wear a safety belt it's instant death if I hit an alien. Then there's all the barriers they put up, some of them block the road completely and you have to use a ramp to flip over and travel along the roof! Others have segments you can shoot out with a steady aim. It's a great life, *eliminating* things, and that's why I decided to take part in this ad for ET!

MARK 84%

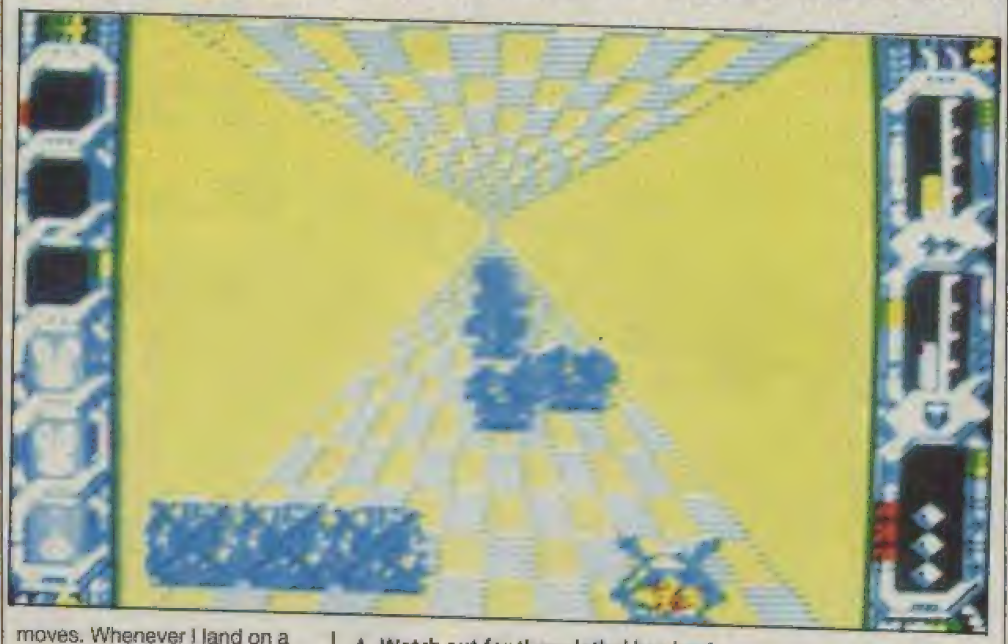

▲ Watch out for those lethal barriers!

THE ESSENTIALS

Joysticks: Kempston, Sinclair
Graphics: fast 3-D scrolling
Sound: loud 128K ingame tune
General rating: a fast and playable 'roadblasting' shoot-'em-up

NICK *Eliminator* looks a lot like *Trailblazer*, or even *Plexar*, but it's superfast and very slickly presented with a neat 128K ingame tune and some nicely-drawn graphics. My only reservation that, unlike other versions of the game, there's no password system so that once you've completed a few levels you no longer have to keep playing through them. A fun game for a while, it might eventually prove repetitive.

83%

SKIP THOSE LEVELS

- Use the grid pattern to line yourself up when approaching the barriers.
- Lots of the later weapons are pretty useless really; collect lots of ammo instead!
- Don't waste ammo; you need some to shoot your way through some of the barriers.
- Send ten million pounds in used notes to Skippy, CRASH, PO Box 10 . . .

Although Mark loves this (probably because it's even faster than *Afterburner*) I've got my doubts. The graphics are fast and fairly smooth, but the screen often looks a bit cluttered. Still, the concept is OK, and the general feel is that of a well-polished and playable game which somehow falls short of being brilliant.

MIKE 78%

Presentation	79%
Graphics	78%
Sound	79%
Playability	81%
Addictive qualities	82%

OVERALL 82%

CARRIER COMMAND

● *Take command of a plastic bag!*

Producer Rainbird
Thousand Island dressing
£14.95 cass
£15.95 disk
Author Andy Onions, music by Dave Lowe

Okay, think you can handle anything? How about an entire aircraft carrier, including six Manta attack aircraft and six amphibious tanks? The carrier's semi-automated, but you're still responsible for everything from setting repair priorities to remotely-piloting a Manta on its low-level bombing runs. No problem? Well what about strategic command of the entire *Carrier Command* operation – not only plotting the carrier's course, but also setting production priorities of the factory islands you'll be building?

You still think you're up to it Admiral? . . . Great! I'll give you the full briefing then. First the background details. There's a chain of 22 islands in the Southern Ocean resting on a large, geological fault which can be used to produce huge quantities of energy. In 2166 there's obviously nothing more valuable and we've had built, in secret, two automated carriers to set up resource centres on all the islands. But as soon as sea trials began for the Epsilon and Omega the latter 'malfunctioned'. The terrorist organization Stanza has inserted a virus, turning the Omega into a war machine.

▲ The map screen: your carrier and three Mantas are to the left of the island

▲ Arming a Manta on the flight screen

As we speak the Omega has arrived at the islands and may have already begun establishing a network of resource, factory and defence islands. Resource islands use geothermal energy to manufacture raw materials, automatically shipped to factory islands where they'll be converted into various supplies. All the islands have missile silos, but defence islands also have 'Bat Caves' which launch aircraft. To combat the Omega you must set up your own island network, to produce vital supplies such as fuel for your carrier and even replacement Mantas.

As soon as you've got some islands producing supplies you must set how many units of an item you want, and set priorities for each of the nineteen different products. As the finished items are then shipped to a stockpile island where you can pick them up, thereby keeping your carrier

A CRASH Smash

MARK After umpteen years (well two) of waiting for the Spectrum version, you can now pilot your huge armoured ship around friendly and not so friendly (in fact downright hostile) islands. Of course, the enemy carrier gives you plenty of aggro, and I found that most of my games were spent chasing around reclaiming the islands that I had managed to conquer. But *Carrier Command* has converted surprisingly well from 16 to 8-bit. Especially impressive are the wire frame/solid 3-D substitutes which zip about the screen at a surprisingly fast rate. But what's even more amazing is that all the options and gameplay of the original have been retained. The many icons are a little confusing to use at first but the comprehensive instruction manual soon sets you straight. We've waited a long time for *Carrier Command* and I'm pleased to say that it doesn't disappoint.

97%

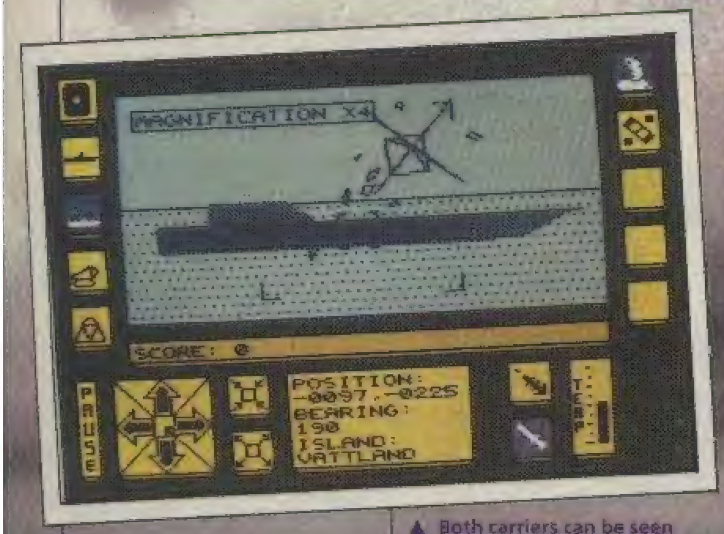

▲ Both carriers can be seen from a high-flying Manta

running smoothly is hardly going to win the game though, for that you've got to go on the offensive. And for certain you're well equipped for it. So let's go on a quick tour of the Epsilon. Starting at the top there's the weapons turret, it has a magnification factor of up to eight and allows you to manually aim either a laser or Hammerhead missiles. For defence there's two missile decoys which can be deployed in a variety of patterns. The more they get hit though, the less effective they become and if the carrier gets hit then it's time for the repair screen. This shows a diagram of the carrier and its eight different sections, from superstructure to radar to repair systems. It's up to you to set repair priorities.

The point of the [illegible] ever, is what it can [illegible] bulk of the offensive firepower is provided by the Multi-role Aircraft for Nautical Tactical Assault, or Mantas. There's room for six onboard, but only three can ever be active at one time. These can be armed with Quasar lasers, Assassin homing missiles or Quaker bouncing bombs. As with all the vehicles you can either program Mantas to go to a specific point, or take direct control of them looking out the cockpit window.

Also onboard the Epsilon are six Walrus amphibious tanks. These can be armed with Avatar lasers or Harbinger wireguided missiles (you control the missile in-flight). They can also carry ACCB's which, when planted on a neutral island, will construct a [illegible], defence or factory centre.

Most of the combat in the *Carrier Command* mission is with enemy islands. The most direct way of taking them over is to destroy the command centre, usually by Manta [illegible] carrier just [illegible] enemy [illegible] the command [illegible] destroyed the missile [illegible] blow up and you [illegible] Walrus tank to plant an ACCB. Alternatively you can provide covering fire, possibly using a Manta to destroy the 'flat cave', for a Walrus with a virus bomb. If you succeed in getting to the command centre with the Walrus, the virus bomb can be fired into it turning the island over to your command without destroying all its buildings.

The ultimate objective of *Carrier Command* is to reclaim [illegible] islands, but along the [illegible] you've got to take on the [illegible] which has its [illegible]

programming *Carrier Command* is something of a miracle. It's taken one of 1988's most revolutionary and complex ST/Amiga games and put it all into a 128K Spectrum. A time accleration feature has been added so cruising between islands is extremely quick. More importantly, however, is the dramatic improvement in gameplay with both the strategy and arcade elements significantly tweaked. An example: to take an island on the ST you simply stand off-shore in your carrier and use the laser turret on the command centre. On the Spectrum the laser has been weakened, forcing you either to come in range of the islands missiles or use a Manta.

Most games you play for a few hours and you've seen all there is. *Carrier Command* you play for a few hours just to mess around with the controls, of which there's lots, but so good is the icon system that you rarely need to refer to the instruction manual. And just as dazzling as the gameplay are the graphics. Apart from wireframe missiles, aircraft and tanks everything is in solid 3-D, yet you can zoom around solid islands and volcanoes in a Manta at ST speed. This is quite simply an incredible game which will take ages, and lots of saves, to complete even in the action game. 200% Value For Money.

STUART 98%

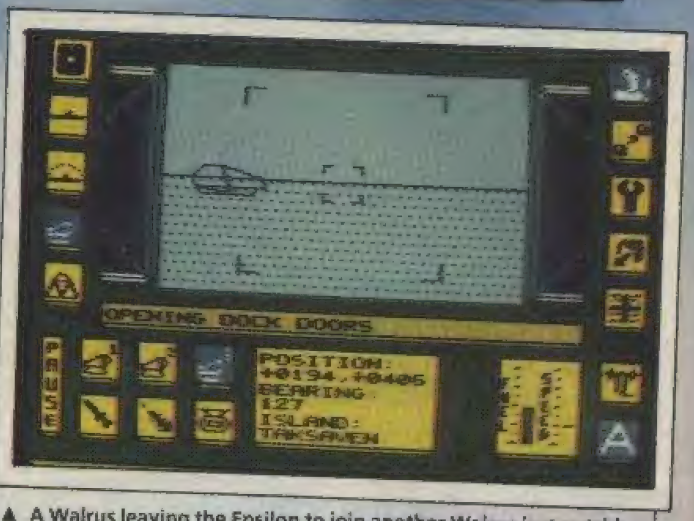

▲ A Walrus leaving the Epsilon to join another Walrus just outside

▶ The Omega about to be hit by a well-aimed missile

CARRY ON CRUISING

- All the islands are connected by undersea pipelines, but if a red island is between two blue islands then supplies will move between them very slowly, if at all.
- When controlling Mantas and Walruses, be careful not to stray too far from the carrier, or your vehicle will lose radio contact and be destroyed.
- Protect your stockpile island before all others or you'll lose your stored resources.
- Don't let the carrier's fuel level get too low, or you'll be stranded!
- When advancing, always move the stockpile island to keep up – after taking all its stocks.
- Use priority systems intelligently – there's only a certain amount of resources/repair units, if you put everything on high priority it's exactly the same as everything on low priority.

What? You mean it's actually here? This isn't an April Fool joke, is it? Anyway, after such a long wait it's sure to be a disappointment. But wait a minute, what's this I spy with my little aye aye? All the gameplay from the 16-bit versions and superb solid 3-D graphics, that's what! There's just so much to do; invading islands while controlling up to six vehicles plus the carrier itself. But the huge range of options offered would cause headaches if it weren't for the brilliant icon system. It's dead easy to use once you've found your sea legs, even for an outright landlubber like me! Being a bit of a closet strategy fan, I just love the brain-bending tactics involved in *Carrier Command* – the game is immensely absorbing without making you at all seasick!

PHIL 96%

THE ESSENTIALS

Joysticks: Cursor, Kempston (joystick and mouse), Sinclair
Graphics: amazingly fast, solid 3-D
Sound: a really catchy title tune and a variety of good in-game effects
Options: definable keys. Action or strategy game
General rating: the best sea-faring game ever – it was well worth waiting for

STOP PRESS!
Due, in part, to comments made by CRASH reviewers Andy Onions has decided to tweak arcade gameplay and possibly add something to make games last even longer. This could further delay the game's release, so don't harass Rainbird for copies until the CRASH Hotline says it's on sale.

Presentation	98%
Graphics	98%
Sound	96%
Playability	96%
Addictive qualities	98%
OVERALL	**97%**

WEC LE MANS 24

"WEC LE MANS has many things going for it . . . I reckon it will be the definitive racing conversion for 8-bit machines."

WEC Le Mans is the 24-hour world endurance championship. All other races pale in comparison. No other race challenges a driver physically or emotionally, as WEC Le Mans 24. The racer must push himself and his car far beyond limits required by any other race. He must use his sixth sense as he becomes one with a machine which is perilously insensitive to human frailties.

WEC Le Mans is not a game – it is the ultimate driving experience

ATARI ST **£19.95**

AMIGA **£24.95**

Imagine ...the name of the game

COMMODORE **£9.95**

ATARI ST AMIGA AMSTRAD SPECTRUM

IMAGINE SOFTWARE · 6 CENTRAL STREET · MANCHESTER M2 5NS · TEL: 061 832 6633 · TELEX: 669977 OCEANS G · FAX: 061 834 0650

DNA WARRIOR

● *Battling in the bloodstream*

Producer **Cascade**
Miniature money **£9.95 cass**
Author **Stuart Scott**

Prepare yourself for a fantastic voyage. You've volunteered to undertake a dangerous mission inside Nick Roberts's stomach! With Raquel Welch by your side, you must guide a microscopic ship through places where only 9-inch pizzas have ventured before.

The reason behind this strange mission is that Nick, an expert at poking games, recently decided to do a similar thing to himself. He implanted raw DNA (a kind of groovy acid) and a growth accelerator into his own brain, in a bid to improve his intelligence. Unfortunately, the experiment failed, and left the Tips man with a rapidly-expanding noddlebox (no wonder he's been getting big-headed!).

Before Nick's head explodes, you must reach his brain and kill the implant with the help of a growth inhibitor, broken into six parts, scattered around his body. While doing battle with Nick's natural defences, you must find keys to enable you to pass through blood vessels to other horizontally-scrolling body parts.

While floating around in someone else's body doesn't appeal to me a great deal, this game is initially quite playable. Control of the craft is a bit suspect though: even with the speed-up feature active, it moves very much like a drunken tortoise. Despite its unusual setting, *DNA Warrior* is another unexceptional shoot-'em-up.

MARK 56%

MIKE ***DNA Warrior* seems like a fairly well-programmed beast, but unfortunately its addictiveness is sorely marred by one or two frustrating factors. The ship-turning procedure can be absolutely maddening – it takes one whole screen-width to turn around! This very nearly wrecks the enjoyment of the game, because the ship often flies all around the screen by accident, usually ending in the loss of a life! The graphics are fine, but the action is very slow: unlike most similar shoot-'em-ups, it doesn't romp along at a fast rate – instead, it crawls! *DNA Warrior* isn't the sort of game likely to appeal to blast freaks – it's too frustrating to be addictive, and too slow to be particularly playable.**

50%

THE ESSENTIALS

Joysticks: Kempston, Sinclair
Graphics: not bad, if a mite dull
Sound: blip, blip, blip . . .
General rating: there are far more enjoyable ways to explore someone's body!

Presentation	71%
Graphics	76%
Sound	27%
Playability	57%
Addictive qualities	51%

OVERALL 53%

WANDERER

● *With a knapsack on my back*

Producer **Elite**
Dual vision **£8.99 cass**
£12.99 disk
Author **Walking Circles**

Way back in 1984 there was 3-D space game called *3 Deep Space*. If you looked at it through the supplied spex at a distance of about 15 feet – when you could hardly see the graphics – then it almost worked. Five years later Compact Discs have arrived, household satellite TV launched and another 3-D space game released which, if you squint at it through special spex almost works at about 15 feet distance. So, unless you've a profound desire to be cross-eyed with head-splitting headaches the question is – what's the game like with the 3D off?

The scenario is that there's this evil tyrant Vadd who rules a star system of ten planets. The governments of these worlds would like to eradicate Vadd and have hired you to this. Naturally the solar system is jam packed with Vadd's ships.

In the centre of the system there's Vadd's sector. To enter it you must have a Mega Disrupter. You get one of these by collecting four normal Disrupter units of the highest value, and one variable Disrupter – obtained by flying through a black hole (a wireframe tunnel). Alternatively you can buy one by earning 8000 Megs by trading normal Disrupter units with the ten planets. For some reason the planets like to collect 'poker hands', and will pay higher than the face. Meg value of a Disrupter if it's one they need.

Megs can also be spent on replenishing shield and energy levels.

Unfortunately blasting alien after alien soon becomes dull, while trading is overly difficult. The vector graphics are fine, sound is pretty good, but with little variety in its gameplay, *Wanderer* soon causes your mind to wander onto more interesting games.

PHIL 56%

MIKE **Initial bafflement at the apparent complexity of *Wanderer* soon gives way to disappointment as the gameplay proves to be nothing special. The most difficult part is trading; the instructions are terrible, and there is no on-screen help whatsoever. The space section is quite enjoyable, but soon gets repetitive, as does the game itself I'm afraid.**

57%

THE ESSENTIALS

Joysticks: Cursor, Kempston, Sinclair
Graphics: fast vector graphics, but the 3-D effect doesn't really work
Sound: Catchy 128K title tune, sparse ingame effects
Options: normal or 3-D
General rating: the novel 3-D effect fails to inject any excitement into a dull space game

Presentation	52%
Graphics	72%
Sound	70%
Playability	65%
Addictive qualities	50%

OVERALL 57%

BLASTEROIDS

Producer **Imageworks**
Precious rocks **£9.99 cass**
£14.99 disk
Author **Teque**

● *Haven't I seen this somewhere before?*

Help! I'm trapped in a time warp, doctor! Every time I load up my computer, games like *Break Out*, *Pac-Man* and now *Asteroids* appear.

Don't worry about it, there *is* a cure. Buy a review magazine like CRASH and carry it everywhere – this will warn you when you're about to purchase something which could give you severe déjà vu. Now, here's an example, just read this . . .

Blasteroids may be the very latest coin-op conversion, but is basically *Asteroids* with knobs on. In this case the knobs are a two player mode and a host of glitzy gimmicks, actual gameplay isn't too bad though.

When the game begins there's a choice of four different warps of varying difficulty. Warps contain several galaxies, each comprising nine or sixteen sectors. Each sector is predictably chock-a-block with asteroids, which must be cleared to go on to the next sector. Most asteroids split into smaller fragments as they're shot, others are indestructible but freeze when shot, and some asteroids even chase you. The most welcome asteroids are purple, as they contain energy pods to boost your power.

Also to be looked out for are the pods released by the destruction of alien ships. There are eight temporary add-ons including double shot Blasters, turbocharger Ripstars, energy pod attracting Crystal Magnets, extra fuel capacity and so on.

Permanent blasting power is provided by a very clever ship which can transform into the Speeder (fast), Fighter (heavily armed) and Warrior (best armour). And in two player both ships can be docked to form a supership, one person manning the gun turret while the other panics at the flight controls.

Once a sector is completed, an exit portal appears to transport you to the Galactic Map. You can enter any adjacent sector and when all the sectors have been cleared it's time to take on Mu kor, a giant green alien. Defeat him – by blasting away large wart-like (ugh!) growths on his sides – and its on to the next galaxy. On easy level there's just two galaxies, which are (surprise!) easily completed.

Once that easy level is completed are you going to be all fired up to *blasteroid* your way through the other three? Well, maybe – the old left/right rotate, forward for thrust, control system is still as awkward as ever, adding to playability, and graphics are generally good. The problem is that the Galaxy Map only gives a relatively shallow chance to plan strategy, and lacking any great depth you might not return to it that often. Nevertheless if you want a simple blast-'em-up, with awkward controls and lots and lots of asteroids, look no further.

MARK 72%

PHIL **Turbocharged asteroids! Yes, the old favourite makes a souped-up comeback. You'll be glad to know that its original rock-blasting playability has been retained. But the range of extra features adds even more fun. One player can start off playing solo, and then if a friend arrives he can join in – good idea. Then there are the many add-ons to collect for your ship as well as a variety of asteroids and enemy ships. But the most interesting feature is the ability to change ship-size. As each size has both advantages and disadvantages, simple strategy is added to the arcade action. Unfortunately, clearing sector after sector eventually gets repetitive. The inclusion of four skill levels marginally improves lastability, but ten quid is a lot to pay for a few hours of fun.**

73%

THE ESSENTIALS

Joysticks: Kempston, Sinclair
Graphics: well-defined ships, but plenty of colour clash
Sound: good 128K title tune, fair ingame blasting effects
Options: definable keys. Two player mode. Four warps of varying difficulty
General rating: great fun for a while, especially with two players

Presentation	68%
Graphics	65%
Sound	69%
Playability	76%
Addictive qualities	70%
OVERALL 73%	

ULTIMATE
PLAY THE GAME
PRESENT
JETMAN
OUR HEAD-THE-BALL HERO IS STRANDED IN MING'S FLYING HIDE-AWAY WITH A PAIR OF MURDEROUS ROBOTS, BUT HE DOSENT KNOW THEY'RE OUT TO SNUFF HIM... HE THINKS ITS SUMTHELSE...
DINK!
SOMEONE'S OUT TO OFF ME...!
HAPP.
GERRAWAY.
WOT?
EH?
WOT..?
IT'S THE LAMPSHADE...
PYECHOW! PYECHOW!
PSSST..! MEBBE HE'S DISGUISED AS A LAMPSHADE!
HEE-HEE-HEEE
WOO-HA-HAAAR
NOPE, I WERENT IN THE LAMPSHADE...
I BET HE'S DISGUISED AS ONE OF THESE HERE CUSHIONS!
OF COURSE...
FADOOM
THE CUSHIONS!
KNAK-UK KNAK-UK!
CLAP
CLAP
BLAT
BLAT
BLAT
MAY..(HAY.) MA.. MAYBE.. (HAOW) MAYBE IT'S DISGUISED..(HIM) AS... (EAR) YOUR EAR!
OF COURSE... MY EAR!
BLAM!
WOH-HAAR-HAAR-HAAR-HE-HEEEE-HEEEEEE
HO..! I THINK WE IS BEEN RUMBLED!
SHOULD US SAY WE IS SORRY..?
NO USE... HE DEEF!
SNAARRL
SLAVER
PORK CRACKIN'
I WILL THEREFORE USE THE INTER-GALACTICAL SIGN LANGUAGE TO GET US OUT OF THIS MESS..
?
FLIT
FLIT
FLIT
"DOSH"
DOSH!
YAK-YAK-YAK
WOW! YOU A SHORE GOT SOME CHIPS! YOU IS A REAL TANDY, YOU IS!
TA!
DOSH...
DOSH..
DOSH..
MOW!
THERE YO IS, LOONY. MINGS TREASURE HOUSE...
AIEE
RIGHT..! I'LL LOCK THE DOOR ON 'IM...
..AN' I GO SET THE TIME BOMB!
DOSH!
VOT VAS DAT..? EIN BOMBEN? IS DER ROBOTTEN SCHWEIN GANGEN MACHEN DER KNOCKWURST OUTEN DAS LOONISH?.. IS GEM SNIFFING BAD FOR YOUR HEALTH..? YOU BET!

BARGAIN SOFTWARE, 60 Boston Road, London, W7 3TR

Other branches – 309 Goldhawk Road, London, W12 8EZ
18 Market Square, Leighton Buzzard, Beds
Unit 33/34, Rumford Shopping Hall, Market Street, Romford, Essex
(OPEN 7 DAYS 10 am – 8 pm)

BUY BY PHONE
01 741 1222
01 995 3652
0525 371884

PRICE PROMISE

If you wish to purchase any product from our list and find that you can buy the same product cheaper from another mail order company, simply enclose the lower amount, stating the name of the other company and where you saw the advert. (It must be the current issue). Price Promise does not apply to other companies' 'Special Offers'.

ENQUIRIES
01 567 7621
Latest releases + Special Offers Phone Bargain 0898 654396
* 25p per min cheap rate
38p all other times

TITLE	RRP	OUR PRICE
3D POOL	7.99	5.50
4x4 OFF ROAD RACING	8.99	7.25
ACE 2088	9.95	6.99
AFTERBURNER	9.99	7.45
AIRBOURNE RANGER	9.99	6.99
BARBARIAN II	9.99	4.99
BATMAN II	9.95	5.99
BIONIC COMMANDO	8.99	4.99
BOMBUZAL	9.95	6.50
BUTCHER HILL	8.95	6.25
CAPTAIN BLOOD	9.95	6.99
CARRIER COMMAND	9.95	6.99
COLOSSUS CHESS X	9.95	6.99
CYBERNOID II	8.95	6.50

RAMBO III £4.50

EMPIRE STRIKES BACK £3.99

DALEY THOMPSON OLYMPIC CHALL.	9.95	6.99
DNA WARRIOR	9.95	6.99
DOUBLE DRAGON	9.99	6.99
DRAGON NINJA	8.95	6.50
DYNAMIC DUO	7.99	5.50
ECHELON	9.99	8.50
ELIMINATOR	8.95	6.50
EMLYN HUGHES INTER. SOCCER	9.95	6.99
F16 COMBAT PILOT	14.95	10.50
FEDERATION OF FREE TRADERS	9.95	6.99
FOOTBALL DIRECTOR	8.99	6.50
FOOTBALL DIRECTOR II	19.99	13.99
FREEDOM FIGHTER	2.99	1.99
GARY LINEKERS HOT SHOT	7.99	5.25
GUERRILLA WARS	8.99	4.50
GUNSHIP	9.99	6.99
HEROES OF LANCE	9.99	7.45
LAST NINJA II	12.99	10.50
LED STORM	8.99	6.99

GUERILLA WAR £4.50

TYPHOON £1.99

NIGHT HUNTER	9.99	6.99
OPERATION WOLF	8.99	5.99
OUTRUN	8.99	5.99
PACMANIA	8.95	6.50
PRO SOCCER	8.99	6.50
PURPLE SATURN DAYS	9.95	6.99
R-TYPE	9.99	7.25
RAMBO III	7.95	4.60
RENEGADE	7.95	4.50
RETURN OF THE JEDI	9.95	6.99
RING WARS	8.95	6.50
ROAD BLASTERS	6.95	4.50
ROBOCOP	9.95	6.50
SANXION	8.99	6.50
SAVAGE	8.99	6.50
SPITTING IMAGE	9.95	6.99
STORMLORD	7.99	5.50
SUPER SPORTS	7.99	6.25
TECHNO COP	7.99	6.50
THE GAMES SUMMER EDITION	9.99	8.25
THUNDERBLADE	9.99	7.25
TIGER ROAD	6.99	4.50
VINDICATOR	7.99	4.50
WAR IN MIDDLE EARTH	9.95	6.99
WEC LE MANS	9.95	6.99
XENON	9.99	6.99

Latest Releases + Special Offers
Phone Bargain 0898 654396
*25p per min cheap rate
38p all other times

ARCADE MUSCLE ONLY £9.99
Bionic Commando + Side Arms + Street Fighter + 1943 + Road Blasters

BEST OF ELITE VOL 1 ONLY £4.99
Bomb Jack + Airwolf + F. Bruno's Boxing + Commando

10 COMPUTER HITS ONLY £4.99
BRIAN JACKS SUPERSTAR + CHUCKIE EGG + JASPER + PROJECT FORTUNE + OVERLORDS + WRIGGLER + HARRIER ATTACK + BRAXX BLUFF + SKOOL DAZE + SORCEROR OF CLAYMORE CASTLE

CHARTBUSTERS ONLY £5.99
GHOSTBUSTERS + AGENT x2 + F.A. CUP FOOTBALL + KANE + NINJA MASTER + LA SWAT + RASPUTIN + OLLIE & LISA + ZOLYN + FORMULA 1 SIM + DAN DARE + TAU CETI + B JACKS SUPERSTAR CHALL + I-BALL + THRUST + WAR CARS + H. HEADBANGER + PARK ROAD

GAME SET & MATCH ONLY £8.99
FEATURES: WORLD SERIES BASKETBALL + MATCH POINT + J. B. SQUASH + SNOOKER + PING PONG + HYPERSPORT + SUPER SOCCER + B. McG BOXING + BASKETBALL + + DALEY'S SUPERTESTS

GAME SET & MATCH II ONLY £8.99
MATCHDAY II + I. BOTHAMS + BASKET MASTER + TRACK & FIELD + SUPER HANG ON + + N. FALDOS GOLF + S. DAVIES SNOOKER + WINTER OLYMPIAD '88 + SUPERBOWL

GIANTS ONLY £11.50
GAUNTLET II + ROLLING THUNDER + CALIFORNIA GAMES + 720° + OUTRUN

LIVE AMMO ONLY £6.99
GREAT ESCAPE + TOP GUN + GREEN BERET + RAMBO + ARMY MOVES

KONAMI ARCADE COLLECTION ONLY £6.99
JAIL BREAK + GREEN BERAT + YIE AR KUNG FU + PING PONG + MIKIE + JACKAL + NEMESIS + SHAOLINS + HYPERSPORTS

MEGA HITS ONLY £5.50
3D STARSTRIKE + BLUE THUNDER + WHEELIE + SON OF BLAGGER + PSYTRON + FALL GUY + AUTOMANIA + BUGABOO + BLADE ALLEY + PENETRATOR

THE IN CROWD ONLY £9.99
KARNOV + GRYZOR + BARBARIAN + CRAZY CARS + PREDATOR + COMBAT SCHOOL + PLATOON + TARGET RENEGADE

MAGNIFICENT 7
ONLY £6.99 + SHORT CIRCUIT + FRANKIE + ARKANOID + WIZBALL + GREAT ESCAPE + HEAD OVER HEALS + COBRA

TAITO COIN OP HITS ONLY £8.99
RASTAN + FLYING SHARK + ARKANOID + ARKANOID II + SLAP FIGHT + BUBBLE BOBBLE + RENEGADE + LEGEND OF KAGE + CONTACT SAM CRUISE +

COMPUTER HITS 4 ONLY £6.50
PULSATOR + CITY SLIKER + REVOLUTION STARQUAKE + DEACTIVATORS + ANTIRIAD + BRIDE OF FRANKENSTEIN + UCHI MATA + PYRACURSE + SPIN DIZZY + DANDY

SUPREME CHALLENGE ONLY £5.99
SENTINEL + STARGLIDER + ACE II + ELITE + TETRIS

WE ARE THE CHAMPIONS ONLY £6.95
SUPER SPRINT + RENEGADE + RAMPAGE + IK + BARBARIAN

STAR BUY

10 GREAT GAMES III Only £9.99
10th FRAME + FIGHTER PILOT + FINE LORD + LEADERBOARD + RANARAME + ROCCO + CITY SLICKER + DRAGONTORC + SURVIVOR + IMPOSSABALL

COMPUTER HITS VOL 5 Only £4.99
DARK SCEPTRE + TARZAN + MEGA APOCALYPSE + MAGNETRON + TRAZ + MYSTERY OF THE NILE + NINJA HAMPSTER + CATCH 22 + FRIGHTMARE + DRUID II

★ SPECIAL OFFERS

TITLE	RRP	OUR PRICE
ARKANOID	7.99	2.99
ARKANOID II	7.95	3.99
ARMY MOVES	7.95	2.99
AVENGER	9.99	1.99
BIG SLEAZE	9.95	1.99
BRIAN CLOUGH'S FOOTBALL FORTUNE	14.95	4.99
CALIFORNIA GAMES	8.99	3.99
COMBAT SCHOOL	7.95	4.99
COMBAT ZONE + SPECTRUM CHESS 2	7.99	1.99
CROSSWIZE	7.99	1.99
DALEYS SUPERTEST (128k)	7.99	2.99

SUPREME CHALLENGE £5.99

THE IN CROWD £9.99

DANDY	7.99	1.99
DRILLER	14.95	3.99
EMPIRE STRIKES BACK	9.99	3.99
ENLIGHTENMENT DRUID II	7.99	1.99
FORCE (THE)	9.99	1.99
FRIGHTMARE	7.99	1.99
GAME OVER	10.99	1.99
GLADIATOR 128K	10.99	1.99
GOTHIC	7.99	1.99
GRYZOR	7.99	3.99
GUTZ	7.99	2.99
HEARTLAND	9.99	1.99
HYPABALL	8.99	1.99
I OF THE MASK	7.99	1.99
IAN BOTHAMS TEST MATCH 128k	6.99	1.99
IMPOSSIBLE MISSION II	7.99	3.99
KIDS ON KEYS	9.99	2.99
KING ARTHURS QUEST	7.99	1.99
LIVING DAYLIGHTS	10.99	1.99
MASK I	7.99	2.99
MASK II	7.99	2.99
MAX HEADROOM	9.99	1.99
MEANSTREAK	7.95	1.99
MS PACMAN	8.99	1.99
NOT A PENNY MORE OR LESS	14.95	2.50
PITFALL II (if ordered with other games)	8.99	0.50
POLE POSITION	8.99	0.50
POWER PLAY	9.95	2.99

R-TYPE £7.25

PRODIGY	7.99	1.99
RASTAN	7.95	2.99
RED LED	7.99	1.99
RUN FOR GOLD	7.99	1.99
SCOOBY DOO	7.95	2.99
SNOOKER	7.99	1.99
SPLIT PERSONALITIES	9.99	1.99
STAR PAWS	8.95	1.99
TETRIS	7.99	1.99
TIME & MAGIK	14.99	2.99
TOY BIZZARRE if ordered with other game	8.99	0.50
TRIVIAL PURSUITS	14.95	4.99
TYPHOON	9.99	1.99
VALKYRIE 17	9.99	1.99
VIEW TO A KILL	10.99	1.99
WEST BANK	4.99	1.99
WHERE TIME STOOD STILL	7.99	3.99
WIZBALL	7.95	2.99
WORLD CLASS LEADERBOARD	9.99	4.50
YOGI BEAR	8.95	1.99
ZENJI if ordered with any other games	8.99	0.50

BARGAIN SOFTWARE ORDER FORM (CRASH APRIL)

Please send me the following titles. BLOCK CAPITALS please!

Type of computer

Title	
	Amount
Total enclosed £	

Name .....

Address .....

.....

.....

.....

Tel. no. .....

VISA

Please make cheques or postal orders payable to BARGAIN SOFTWARE
Prices include P&P within the U.K.: Europe please add £1 per tape.
Elsewhere please add £1.50 extra per tape.

LM'S FORUM

My my, that M must be the biggest letter I've ever printed! Sorry for the terrible joke – it's a natural reaction to grandma, who quite startled me over tea and toast this morning by muttering 'if e'er it snow twixt Lent and May, then April's robins have nowt to say'. I don't know what provoked *that* . . .

You've got plenty to say, anyway, and this month's letters raise quite a lot of tricky points which I've done my best to answer; apologies, as always, to those who got cut or didn't get printed. I do hang on to letters month to month, so there's always a chance of them cropping up later.

And so to business – this month's £30 Letter Of The Month prize goes to a gentleman who knows that to give is better than to receive.

IT'S CRASH AID!

Dear Lloyd
I have bought every issue of CRASH since the first one back in February 1984 – they're all in excellent condition. I feel it would be nice to use this collection to try to raise a small sum, perhaps for those less fortunate than me and my fellow readers – what do you think?

Maybe you could raffle or auction the collection through your magazine and nominate a suitable charity or cause, to receive whatever is raised.

I hope you like the idea and that you can help - my collection is at your disposal, and I look forward to hearing from you.
Robin Harley, Shoreham by Sea

What a generous person you are, Robin! A complete set of CRASHes is surely worth at least £100, but my suggestion – which I'll shortly put to Ed Stuart – is that we raffle the collection, either through the magazine itself or at a show such as the Microfair or PC Show. In either case, CRASH would take care of all the organisation and publicity.

But I think since *you're* giving away the prize *you* should choose a charity, so please give me a ring or drop me a line, as they say.

In the meantime, in a devastating proof of the 'do as you would be done by' principle, YOU win this month's £30 software prize! You can take it as a prize, or add it to the money raised for charity – let me know.

And thank you again, on behalf of whoever ends up benefitting by your offer.

LM

OF SAM, SAMARA AND STAFF

Dear Lloyd
I read with great interest the article in the February issue of CRASH on the imminent arrival of the MGT SAM. I had decided to buy the SAM as soon as I read the first article early last year. And then it was only 128K RAM and two screen modes. And now? Well, let's just say that MGT will have, at least, my order for the machine.

However, the main point of my letter is to ask a few questions, some to do with the above-mentioned computer.

1 Will CRASH be following the progress of SAM and its software/hardware support? If so will it be a regular, dozen(ish) pages set aside, or will it be put on equal billing with the Spectrum (at least till it warrants its own magazine), or will it (horror of horrors) be relegated only to the pages of TGM?

I realise that it really depends upon the success of the machine, both initially and in the long run, so for the sake of argument, base your reply as if it was as successful as, say, the Amiga.

2 How much do you expect MGT will charge for SAM's disk units?

3 Why is it that the staff at CRASH keeps changing about? The constant swapping about does not help the consistency necessary to stay an excellent magazine. But it still is the best 8-bit mag about. There again, it is better than most 16-bit mags!!!

4 By now you will no doubt have received many a letter complaining about the Adventure Trail intro. Don't you think it was a little too far taken? Sure, it was different, but maybe a little more gentle style of approach is called for.

At this point I am going to cry because my pen has just thrown up all over the February issue of CRASH . . .

Be sure to have one of Phil King's sheep shot and sold to buy Dominic Handy a new font. The latest is too readable!

Lastly, and this has just come into my head, how about a 'Readers' Page' where readers can write in with messages and announcements, etc? 'No sales, no sex and no swearing' could be the rules. Even half a page . . .
Goodbye, good luck, and good sheep-shooting
Neil Rumbold, Oxfordshire

Ed Stuart (they do change quickly, don't they!) assures me that CRASH will cover software – and, presumably, peripherals – for SAM as they come out. He reckons that if the machine takes off there'll be a separate SAM section in CRASH, but obviously it's going to be some time before there's a rush of SAM-specific software.

As for the disk-drive question, I couldn't get through to *anybody* at MGT today! The last time I looked into the matter, however, the cassette-loading version was going to be sold for £149.95 and the disk-drive model for £220; in other words the 3.5-inch drive costs £70, which isn't a bad price in itself!

I imagine MGT will be prepared to upgrade SAMs from cassette to disk, and thanks for reminding us about the issue – CRASH should keep readers informed on this.

Your third question is a difficult one to answer, but I can always try . . . that's what I'm kept at the Towers for, after all!

Though it seems that staff constantly come and go from CRASH, many of them remain at Newsfield and so they're always available to put ideas (or even a spot of hard work!)

into the magazine. For instance, Roger 'Traitorous' Kean, the original Ed, is still chairman of the board of directors (or something along those lines – they're always changing titles to sound even more important) and keeps a close eye on CRASH.

Dom and Barnaby, two erstwhile Eds, are working on MOVIE and TGM respectively. In fact, Barnaby still pops into the office quite often to mock Nick Roberts by calling college 'school' (I'm told it's the best way to get on Nick's nerves – frustrated tipsters please note). And Kati is working on ZZAP! – it seems traitorousness (LMLWD) never dies.

But some things do. The editorial team offer apologies over that Adventure Trail intro. Perhaps we should have made it clear that, far from being the work of a blood-crazed imagination, it was an accurate report of the unfortunate end which Samara met.

And after much consideration we felt that, though the grim facts were likely to offend some readers, we had an obligation – nay, a immutable duty, a sacred trust handed down by all those who have carried the torch of truth and understanding through the ages – to say what was said, that generations yet unborn may learn from our mistakes and also, let it not be forgotten in these dark hours, from our triumphs.

Finally, and this is true, there is a Readers' Page of sorts – my Forum! And I don't believe in money, sex or swearing, so it's obvious that great minds think alike.

LM

TOP TEN SOFTWARE HOUSES

Dear Lloyd
Here are the average percentages for the best ten software producers last year:

	Producer	Average
1	Incentive	95% (only 1 game)
2=	Hewson	91%
	System 3	91%
4=	Digital Integration	89% (only 1 game)
	Rainbird	89%
6	CCS	88%
7	Topologika	84%
8	Domark	82%
9	Marlin Games	82%
10	ACE	81%

Ben Hales, Doncaster

PS Keep up the good work at CRASH!

Thank you, Ben – and now let me request a chart I'd *really* like to see! How about a list of the last year's top ten subjects for Forum letters? A mystery prize of a Spectrum game to the first entry received by me at the Towers!

LM

16-BORES?

Dear Lloyd
Now that the 16-bit market is off the ground I think it is about time we assessed the argument for and against these new machines. The market has now passed its *Horace Goes Skiing* stage with alarming rapidity, and enhanced versions of 'modern games' are appearing in the shops.

Games such as *Starglider 2*, *Elite*, *Ingrid's Back* and *Heroes Of The Lance* have made their debut on the Amiga and met with an acceptable reception from the consumer. And yet all the critics seem to say about the games are 'the graphics are great'.

While discussing the game *Elite* with an Acorn-using friend, the Amiga version wormed its way into the conversation.

My comment was 'too many pretty colours and little atmosphere due to these bright shades'.

His reply was 'yes, but have you seen the menus and information screens? Beautiful.'

Later on, my snobbish Amiga-owning ex-friend (who shall remain nameless) 'stole' my copy of CRASH and found great pleasure in sneering at the screenshots (I'll provide his address if you want to send someone round).

Personally, I don't care about the graphics of a game. I find great fun in playing games like *Barbarian I/II*, *Afterburner* and *Elite* without snazzy, pointless graphics on my trusty slow multiloading +2.

Keeping with the theme of long multiloads, I'm sick of the nameless snob boasting about his superfast disk drive. Some games, like *Heroes Of The Lance*, have megalong loading times and equally massive manuals. While the game is loading I usually read the manual and revise the game controls and other aspects of the game.

So here's a stake in the heart for all yuppie Amigas – long live the Spectrum!

D Lascelles, South Shields

Dear me. Why is it that people always feel the need to criticise other machines? First it was Spectrum vs C64, now it's 8-bits vs 16-bits, and you can be assured that in the rarefied atmosphere of TGM a bitter war rages over the relative merits of the ST and Amiga.

Surely it's all a bit irrelevant to real computing life. If you have a Spectrum, you have a Spectrum and the qualities or disadvantages of 16-bit machines should mean nothing to you – unless you're planning to buy one.

Having said all that, I've often felt it would be a fine thing if there were only *one* home computer in existence. All the quarrels would stop, and all the programmers currently busy on conversions could do new games!

LM

MISCELLANEOUS MUSINGS

Dear Lloyd
I thought I should raise one or two points about your usually very good mag.

Please bring back the cartoons in the Forum, they were BRILL, and also please bring back the Value For Money rating.

MEGASAVE FANTASTIC SAVINGS

3D Pool	5.45	Game Set & Match II	D5 8.95	R-Type	6.45
Action Force II	D1 5.50	Garfield	D1 8.00	Rex	D4 6.95
Afterburner	D4 8.95	Giants	D5 10.50	Run the Gauntlet	D1 6.25
Airbourne Ranger	D1 6.99	Gold/Silver/Bronze	D5 10.95	S.D.I.	5.45
Alien Syndrome	D1 5.85	Guerilla War	D2 5.25	Salamander	D1 5.25
Ancient Battles	9.95	H.A.T.E.	6.00	Samurai Warrior	5.15
Arcade Muscle	D4 8.25	Hellfire Attack	D4 6.95	Sanxion	D2 6.95
Arkanoid II	D1 5.25	Heroes of Lance	D4 6.95	Savage	5.95
Barbarian II	D2 6.50	History in the Making	16.95	Skateball	D4 6.75
Bards Tale	6.95	Human Killing Machine	6.25	Skate Crazy	D1 5.50
Batman II	D1 6.25	Ikari Warriors	D2 5.95	Space Ace	D3 9.95
Bionic Commandos	D1 6.50	Ingrid's Back	D3 9.95	Spitting Image	D1 8.45
Black Tiger	D1 6.00	I.S.S.	D1 6.95	Stake or Die	D4 6.75
Blasteroids D1	6.65	Karate Ace	D1 8.95	Star Wars	D1 6.45
Buggy Boy	D1 5.50	K. Dalglelsh Soc. Man.	D1 6.25	Stealth Fighter	D1 7.25
Butcher Hill	D1 5.95	**Konami's 10 Hits**	D3 6.95	Streetfighter	D2 6.50
California Games	D1 6.25	Lancelot	D5 9.95	Storm Lord	D1 5.95
Captain Blood	D1 8.45	Laser Squad	6.25	Stuntman	D1 8.45
Carrier Command	D4 9.95	Last Duel	D1 6.45	Supreme Challenge	D5 9.95
Champions	D4 6.75	Last Ninja II	8.50	Superman	D2 5.90
Circus Game	D1 5.95	Led Storm	D2 6.75	Super Hang-on	6.75
Collected Works	D4 8.95	Live and Let Die	D1 6.25	Super Sports	D1 6.50
Combat School	D1 5.25	Mad Mix (Pepsi)	D2 5.95	Taito's Hits	D3 9.95
Command Performance	D5 9.90	Matchday II	D2 5.45	Tank Attack	8.95
Corruption Disk Only	11.95	Mickey Mouse	D4 6.25	Target Renegade	5.45
Crazy Cars II	6.25	Motor Massacre	D1 5.95	Techno Cop	D1 5.95
Cybernoid 2	D1 5.95	Muncher D2	5.95	Ten Mega Games	D1 9.95
DNA Warrior	6.45	Munsters	D1 6.40	The Deep	D2 6.25
Daley Thompson	D1 6.50	N. Mansell's Grand Prix	D4 6.95	The Games (Winter)	D1 6.95
Dark Fusion	D3 5.95	Navy Moves	6.25	The Games (Summer)	D1 6.95
Dark Side	D1 6.50	Netherworld	D1 5.50	Thunder Blade	D1 6.95
Double Dragon	D1 6.50	Night Raider	D1 6.75	Tiger Road	D1 6.25
Dragon Ninja	D1 6.45	Obliterator	6.75	Time Stood Still 128	D1 5.45
Dynamic Duo	5.50	Ocean Compilation	D5 9.95	Titus	6.25
Echelon	D1 6.75	Operation Hormuz	6.75	Total Eclipse	D1 6.45
Eliminator	D1 5.50	Operation Wolf	D1 5.40	Tracksuit Manager	6.45
Emlyn Hughes Soccer	D1 6.45	Outrun	D1 6.50	Triv P. New Beg	D3 9.95
Empire Strikes Back	D1 6.50	Overlander	D2 5.25	Turbo-Cup	D2 5.95
Exploding Fist +	5.00	Pac-Land	5.95	T-Wrecks	D1 5.50
F16 Combat Pilot	D4 9.90	Pacmania	5.95	Typhoon	D1 5.25
Fair Means or Foul	D2 5.50	Par 3	D5 9.95	Untouchable	D1 5.75
Fernandez Must Die	D2 6.75	Pro Soccer (CRL)	5.95	Victory Road	D1 5.25
Fire & Forget	6.25	Pro Soccer Sim	D2 6.00	Vigilante	6.45
Fist's & Throttles	D5 9.45	Purple Saturn Day	6.65	Vindicator	D1 6.65
F. Bruno's Big Box	D3 8.95	Pussy's Saga	D4 6.75	Virus	5.20
Flight Ace	D3 9.95	Rainbow Island	8.25	War Middle Earth	6.95
Football Manager II	D1 6.45	Rambo 3	D1 5.95	Wec Le Mans	D1 5.95
Football Dir. II 128	D5 13.95	Real Ghostbusters	6.95	Xenon	6.45
Football Director	5.95	Robo-cop	D1 5.95	10 Great Games II	D4 6.95
Foxx Fights Back	D2 6.00	Roy of the Rovers	D1 6.45	1943	D2 8.25
G. Lineker's Hotshot	D2 5.95	Road Blasters	D1 8.75	4 × 4 Off Road Racing	6.75
G. Lineker's Sup Skills	D1 5.95	Return of the Jedi	D1 6.45		

Mail order only. Postage included Great Britain. EEC add 75p per item. Overseas add £1.50 per item. Fast Service.
Send cheque/PO to MEGASAVE Dept CR, 49H Sutherland St, Victoria, London SW1V 4JX
Please send for free list of new releases on Amstrad, Atari ST, Amiga, Commodore, Spectrum and +3 disc. STATE WHICH LIST. Future League Ltd.
Please note new programs will be sent the day they are released.

D = +3 Disc
D1 @ £9.75
D2 @ £8.95
D3 @ £12.50
D4 @ £10.50
D5 @ £13.45
D6 @ £11.90

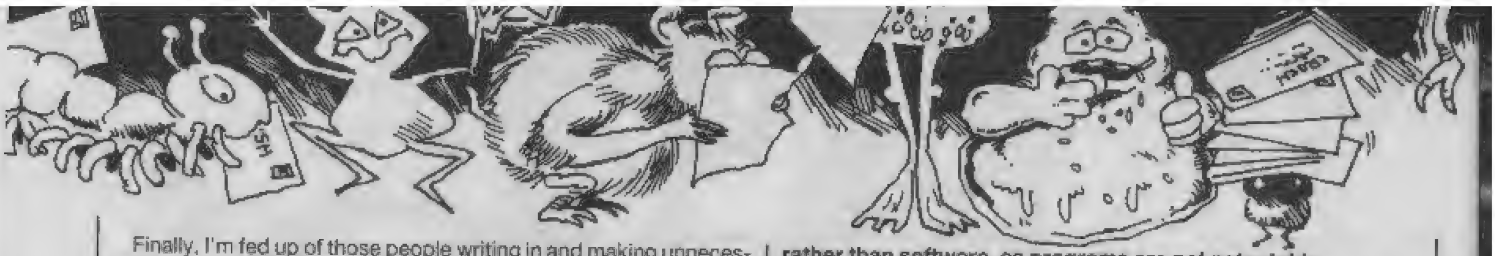

Finally, I'm fed up of those people writing in and making unnecessary changes, DO NOT PRINT THEIR LETTERS.

By the way, I have found that the inlay cards on most games are very, very unreliable. Take *Renegade* – you are not told how to do the moves, and a lot of games don't even tell you the PAUSE and QUIT keys.

Yours sincerely
Timothy Jeeves, Odell

PS You wear a bag on your head because you are so ugly, don't you? Everybody . . . Lloyd is ugly!

Ugliness is in the eye of the beholder – but your comments have been noted, as bank managers say.

LM

THE LAW AND PAW

Dear Lloyd

I am writing on the subject raised by Scott Mandy in Issue 61. For the past few months I have been writing an adventure with the *PAW* utility. The problem is that I am unsure if it is legal for me to include a copyright message in it.

I'm not sure if a fee or some such thing has to be paid to someone along with all the 'red tape'. One book I have read states:

> *In the UK, in order to qualify for protection under the Act, it is not necessary for a British subject to make any formal registration to bring his work within the protection of the Act.*

My older brother (who is extremely experienced in the field of large business computing) seems to disagree with that statement.

I would be most grateful if you could provide a brief explanation of the copyright law according to computer software.

I have also stumbled across the Personal Data Protection Law of 1984. What is this and what are its implications?

I would be grateful if you could explain it.

Philip Gleghorn, North Shields

I hate to say it, but your brother is wrong. Anything that is covered by copyright – eg books and musical works – is protected *as soon as it is written*.

However, there are still many uncertainties about the law as it applies to software, probably because there have been few major cases to explore the ins and outs of the relevant legislation, which is the Copyright (Computer Software) Amendment Act of 1985.

For instance, not even the major Copyright, Designs And Patents Bill introduced last year covers 'look and feel' in software – so you must prove that someone has ripped off actual code or algorithms from your program, rather than just stolen your ideas.

So, the answer to your question is no, you don't have to register. You don't even have to put a copyright mark on your program for protection within the UK, though it's necessary for some foreign countries.

Your brother may be confusing copyright with patents, which *do* require registration – if so, perhaps he's thinking of hardware rather than software, as programs are not patentable.

Finally, as you're writing with PAW, I suggest you look at its documentation to see if Gilsoft demand to be acknowledged on any program produced with the utility. Even if they don't, if you decide to put 'produced using PAW' on your packaging anywhere, you'd better find out whether PAW is a trademark – if so, you'll also have to say (in tiny letters!) 'PAW is a registered trademark of Gilsoft'.

Ah well, it all keeps lawyers in business. As for your final question, when you say 'Personal Data Protection Law' I presume you mean the 1984 Data Protection Act, which essentially means that you can't hold personal data on a computer without telling the person it's about.

I hope this clears up some muddy legal waters!

LM

'In my end is my beginning' – and just to surprise you, that's not one of grandma's sayings, but a riddle! I forget the answer (typically), but it might as well be 'Lloyd's Forum', because as soon as I've finished reading each month's letters and writing the replies another huge batch arrives.

Well, don't forget that there's £30 worth of software up for grabs for the best letter every month, so set quill to sheepskin and get writing to:

LLOYD MANGRAM'S FORUM
CRASH TOWERS
PO BOX 10
LUDLOW
SHROPSHIRE SY8 1DB

And, as always, remember to put 'personal attention of Mr Mangram' on the envelope – I don't trust nosy-parker Nick with my letters . . .

COMPUTER REPAIRS
Fixed Super Low Prices!
Inclusive of parts, labour and VAT

FIRST AID FOR TECHNOLOGY

1 week turnround

★ **SPECIAL OFFERS** ★

SPECTRUMS	£14 + Free Game	AMSTRAD 464	£32 + Free Game
SPECTRUM 128	£18	C64	£22 + Free Game
SPECTRUM +2	£22 + Free Game	C16	£16
SPECTRUM +3	£32	BBC	£38
SPECTRUM P.S.U. for sale	£10	ELECTRON	£29
SPEC JPYSTICK INTERFACE for sale	£6.50	C64 P.S.U. for sale	£20
VIC 20, C+4	£22		

Please enclose payment with item – 3 month warranty on repair
Please enclose advert with repair

W.T.S. ELECTRONICS (CR)
Studio Master House, Chaulend Lane, Luton, Beds LU4 8EZ. Tel: (0582 491 949

All rights reserved

ROCK STAR

Could you manage this Rock Star ?

Code Masters GOLD

CodeMasters Software Company Ltd . PO Box 6, LEAMINGTON SPA, CV33 0SH

TOWER of LIGHT

FREE

BUY THIS GAME FROM US, AND WE WILL SEND YOU, FREE, A COMP PRO JOYSTICK (WORTH £15.95 RRP)

This offer is only available through mail order, and will not be repeated.

Gargoyle Software

THE TOWER OF LIGHT

The Tower of Light is a multi-player, role playing fantasy adventure. The computer allows up to four players to play at one time.

Travel through dark lands, cast spells, trade with others, combat with evil, solve problems and puzzles, and make your way to the final challenge, The Tower of Light.

You can become one, or all, of the four characters, each with their own personalities and an equal chance of completing the quest.

PRICE £12.95 (TAPE) £14.95 (DISC) INC P&P

PLEASE RUSH ME..... COPIES OF 'THE TOWER OF LIGHT' WITH EACH COPY I WILL RECEIVE A COMP. PRO 5000 JOYSTICK ABSOLUTELY FREE.

I ENCLOSE A CHEQUE/P.O. FOR £ .....

MY NAME: .....

MY ADDRESS: .....
.....
.....
.....

EUROPE PLEASE ADD £1.00 P&P

FOR OVERSEAS PLEASE ADD £2.00 P&P

MY COMPUTER IS .....

AVAILABLE FOR 48K SPECTRUM TAPE (MULTILOAD – 3 PARTS)
128K+2 TAPE (MULTILOAD – 2 PARTS)
128K+3 DISC
AMSTRAD CPC 464/6128 DISC
COMING SOON FOR OTHER FORMATS

E & OE

Play The *REAL* Thing W

"Swipe me missus! It's true! *The Real Ghostbusters* first level and CRL's smasherooni *Sophistry*. And only 35p when a tape like this should have cost £9.20!!!! CRASH has done it again!!"

How do we do it eh? Another great CRASH cassette (hurrah!) and for the first time ever you get the best of both worlds with an exclusive sneak preview of Mediagnik . . . Mejageni . . . er, Medgeniac, um, Genmedia . . . Ahem, Activision's up 'n' coming (wayhey missus!) coin-op conversion of Data East's ghoulish ***The Real Ghostbusters***!

Yus! You've seen it on the telly, (And now on ITV telly it's time for *The Real Ghostbusters* – some swank bloke on the telly) you've played with the toys (Pah! Stupid toys . . . My go! No, my go! No! No! Mine! No, mine! Not! Is! etc . . .)

And soon you'll be playing *The Real Ghostbusters* on your Speccy! The miracles of modern science, eh readers? It's out incredibly soon and is a brilliant snip at £9.99 on cassette, and we've got the first level for you here! (Ear-shattering applause breaks out amongst all CRASH readers.)

Is that it? No by golly! Being so incredibly generous Clement 'Clem' Chambers, boss of **CRL**, has thrown in ***Sophistry*** – the swingorilliant puzzle game that 'rocked' the world by earning itself a CRASH Smash, amongst other awards, last May with a score of 90%. 'A highly addictive, ingeniously devised game with a brain' they cried back then! And who can blame them either? Not us 'cause it's brill! (CRASH readers' applause now breaks all boundaries and the planet Venus spontaneously combusts out of sympathy.)

THE REAL GHOSTBUSTERS

Wow! Put your shades on or you'll be dazzled by those amazing colour graphics. And the gameplay's brill as well. You can shoot the ghoulies with bullets, then collect them with your mega-powerful proton gun (oo-er). But watch out! They'll slime you if they catch you, yuk! You've got the whole of the first level to play though, so get Ghostbusting – it's spooky!

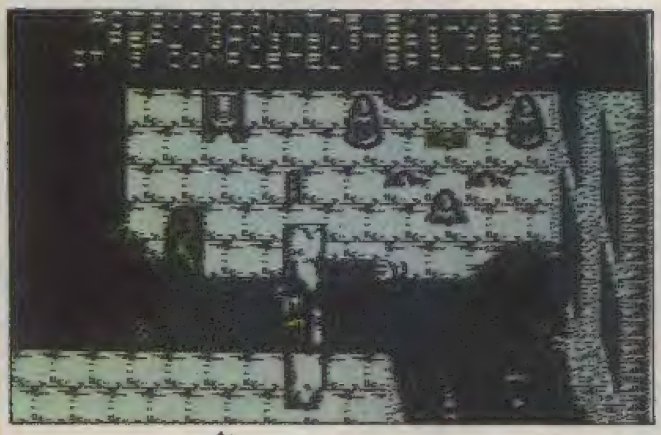

With CRASH!

SOPHISTRY

Puzzle game ahoy!! Give your brains a run for their money with this dead brill arcade puzzle game! *Sophistry* has 21 levels; each level is a series of interconnected 3-D game boards consisting of marked blocks. The objective is to go through all 21 levels, opening the structure level by level. At the start, 20% is opened – you've to get it 100% opened.

What you have to do is take your hopping pod around the 3-D boards, searching for each of the 64 keys and amassing points (and as all viewers know: 'What do points make?' 'Prizes!!!') Yes, you can exchange every fifty points for a key!

Each block on the board, which the pod can hop to in any of the four compass directions, have different qualities. Some bump up your points, some disappear – though if you miss a point or fall off a board then, badoooing!, you can say cheerio to one of your five lives.

The basic concept of search and find is complicated by the properties of each block. The status panel on the left indicates whether certain restrictions are in operation or not. Collecting points is a must, as on some boards you won't be able to leave until you have collected enough. Additionally, some boards must be completed before a timer runs out.

There are loads of mystery blocks which can have either beneficial or adverse effects, but seeing as how we're a load of old gits, we're leaving them to you to discover. Watch for Nicko's playing tips on this game to follow shortly (if you have any tips send 'em to the normal address).

In between boards you can exchange points for extra uppers, the opening of locks or bonus lives, there's even a map to have a look at.

▼ Activision's Amanda Barry being completely silly, trying to load the cassette into her ample mouth. (Remember kids, Amanda is a veteran of the software 'world' and has experience in performing silly stunts so don't try this at home, it don't taste too good.)

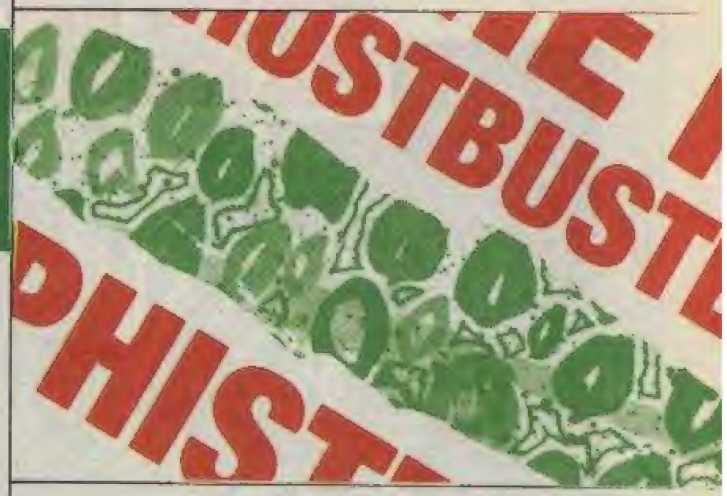

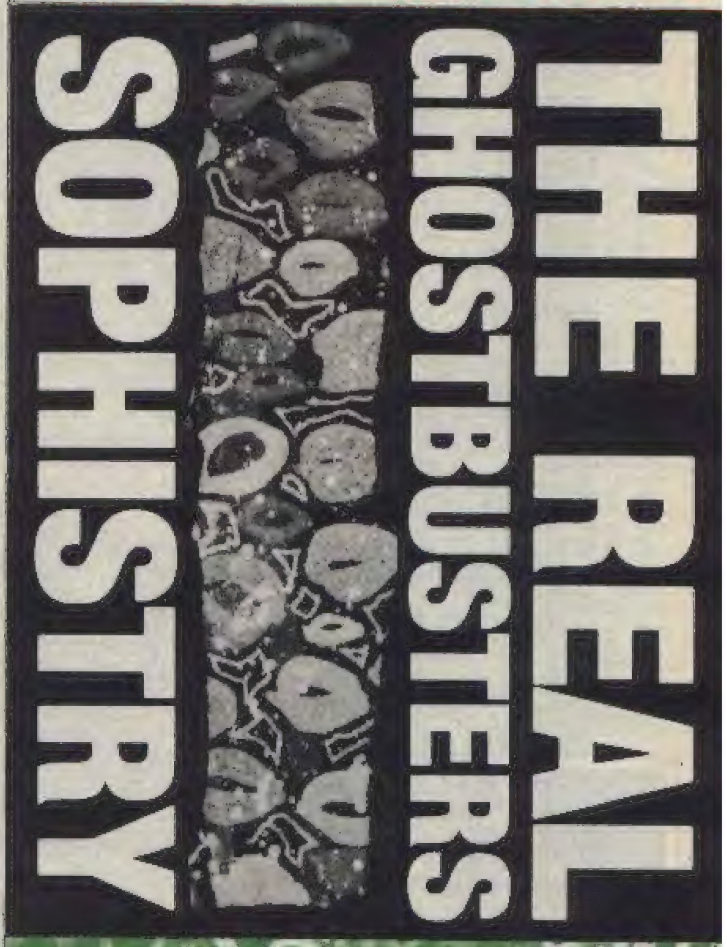

The Real Ghostbusters
Activision

KEYS:
Q – Up
A – Down
O – Left
P – Right
SPACE – Fire
STIX:
Kempston, Sinclair

Sophistry
CRL

KEYS:
definable
STIX:
Cursor, Kempston, Sinclair

Stuck? (Dimwit!) For more info take a peek at Issue 63 of CRASH.

©CRASH Ltd. 1989

REPTON MANIA

REPTON 1
Twelve Challenging Levels

REPTON MANIA

Two Complete Games

Featuring Repton...The Reptilian Diamond Eater

Can you devise a route through the twelve baffling levels of REPTON 1 and discover the passwords?

Can you solve the complex inter-connected puzzles of REPTON 2 and piece together the secret message?

These most successful games ever for the BBC Micro are now available for the Spectrum.

Have you the arcade skills and crafty ingenuity to succeed?

DON'T MISS THE REPTON MANIA SENSATION!

Spectrum Cassette £7.95 Spectrum +3 Disc £12.95

REPTON 2
A Massive Complex Puzzle

SUPERIOR SOFTWARE Limited

Dept RM4, Regent House, Skinner Lane, Leeds LS7 1AX. Telephone:(0532) 459453

Alligata

Please make all cheques payable to "Superior Software Ltd"

VISA

24 HOUR TELEPHONE ANSWERING SERVICE FOR ORDERS

OUR GUARANTEE

- All mail orders are despatched within 24 hours by first-class post
- Postage and packing is free
- Faulty cassettes and discs will be replaced immediately

(This does not affect your statutory rights)

GET SPOOKY WITH THE REAL GHOSTBUSTERS

AND WIN A DAY OUT IN COIN-OP LAND!!

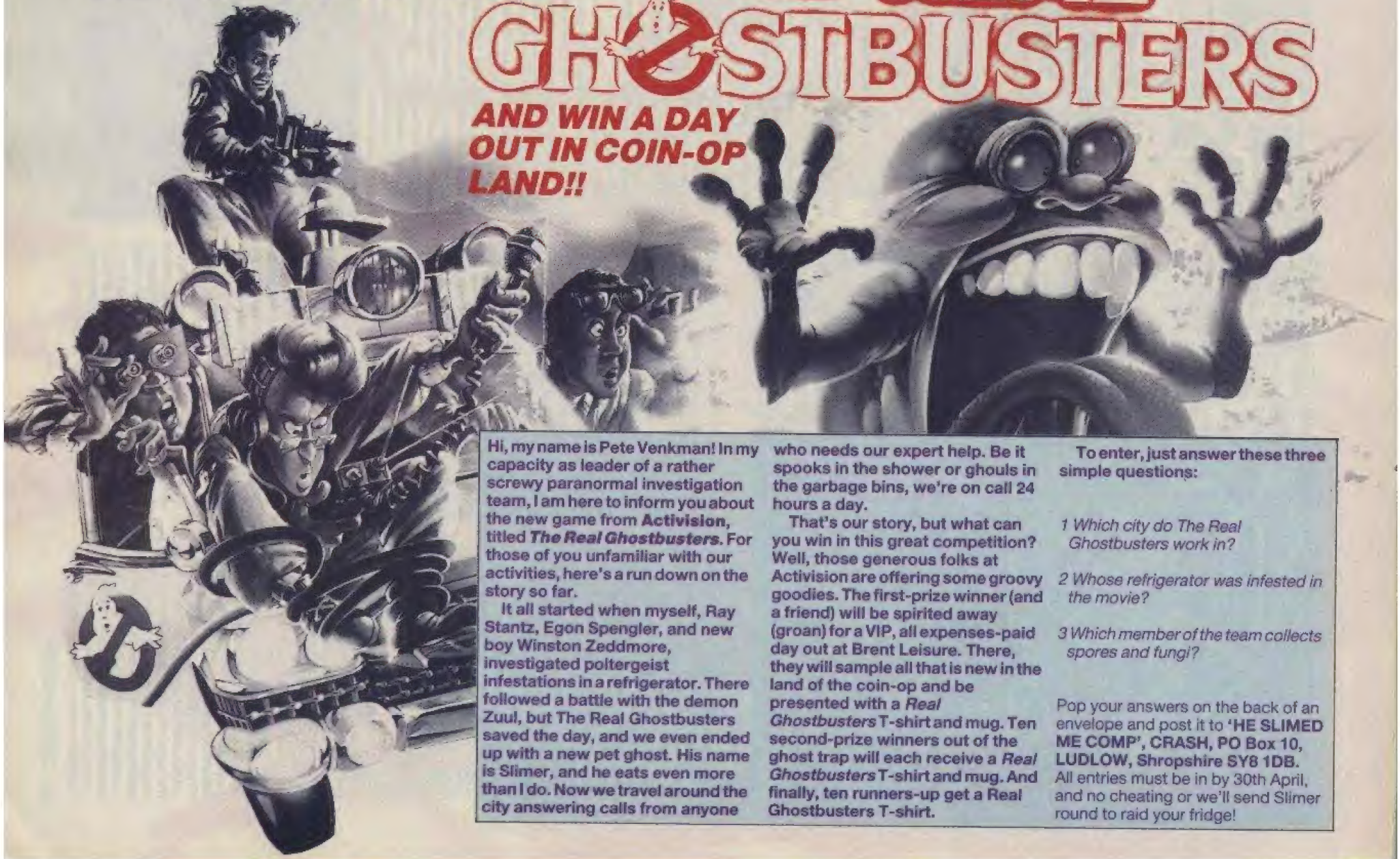

Hi, my name is Pete Venkman! In my capacity as leader of a rather screwy paranormal investigation team, I am here to inform you about the new game from **Activision**, titled ***The Real Ghostbusters***. For those of you unfamiliar with our activities, here's a run down on the story so far.

It all started when myself, Ray Stantz, Egon Spengler, and new boy Winston Zeddmore, investigated poltergeist infestations in a refrigerator. There followed a battle with the demon Zuul, but The Real Ghostbusters saved the day, and we even ended up with a new pet ghost. His name is Slimer, and he eats even more than I do. Now we travel around the city answering calls from anyone who needs our expert help. Be it spooks in the shower or ghouls in the garbage bins, we're on call 24 hours a day.

That's our story, but what can you win in this great competition? Well, those generous folks at Activision are offering some groovy goodies. The first-prize winner (and a friend) will be spirited away (groan) for a VIP, all expenses-paid day out at Brent Leisure. There, they will sample all that is new in the land of the coin-op and be presented with a *Real Ghostbusters* T-shirt and mug. Ten second-prize winners out of the ghost trap will each receive a *Real Ghostbusters* T-shirt and mug. And finally, ten runners-up get a Real Ghostbusters T-shirt.

To enter, just answer these three simple questions:

1 Which city do The Real Ghostbusters work in?

2 Whose refrigerator was infested in the movie?

3 Which member of the team collects spores and fungi?

Pop your answers on the back of an envelope and post it to **'HE SLIMED ME COMP', CRASH, PO Box 10, LUDLOW, Shropshire SY8 1DB.** All entries must be in by 30th April, and no cheating or we'll send Slimer round to raid your fridge!

ARCADES

Olympia recently hummed to the sound of bells, sirens and heavy metal, as the 45th Amusement Trades Exhibition International turned the venue into one huge amusement arcade for four short days in January (16-19). Exhibits ranged from the latest line in drinks machines to the many new coin-gobbling fruit machines.

But of most interest to us were the new coin-ops on show. Many of the big names such as Sega, Atari and Taito, were showing off their latest arcade machines. So CRASH sent roving reporter, MARK 'the Coin-op Kid' CASWELL, down to the bright lights of London to give them the ultimate test. Take it away Mark . . .

Ah, the joys of being a CRASH reviewer – all the latest arcade machines, 90% free play and trade only – no screaming kids. The entrance fee was a bit stiff, £20, but us press hacks have our ways around such things and a visit to the press office resulted in the magic press badge and free entry into coin-op heaven. All those arcade machines and no-one playing them – or so I thought. Once inside I found the machines lost in masses of frantic gamesplayers – had the public stormed Olympia? No, it really was trade-only and all the gamesplayers were in pinstripes! All the joystick hammering was purely for research purposes, I was assured by an elderly gentleman smashing the high score on *Superman*! It didn't sound like a scientific conference though – my ears are still recovering from the deafening racket of fruit machines and CD jukeboxes belting out Iron Maiden tracks.

After wading through a sea of suits, I eventually managed to reach the elusive new coin-ops which made it all seem worthwhile. In this, the first of a two-part report, I'll be telling you about the ones that particularly caught my eye.

SUPERMAN
Taito

No, I'm not going to resort to the old 'Is it a bird?' etc introduction for the arrival of one of the archetypal super heroes from the DC Comics stable: all I'm going to say is nessaire's Clark. It's a nice sunny day in the city of Metropolis, and Clark Kent the mild mannered reporter is out enjoying it.

Superman is a five level romp through four cities in the US and a final battle in the Emperor's spaceship. Each level is split into three sections. The first of these sees Krypton's favourite son (or sons in two player mode) stalking the streets of New York in a horizontal bash-'em-up where the baddies are queuing to knock the stuffing out of him. Superman isn't exactly defenceless though, his punch would topple a skyscraper. In addition he has heat vision, sonic blast, and the ability to lift and throw certain objects. Three power boosting items can also be collected: blue rectangles add much needed energy, yellow rectangles bestow one sonic blast, and red rectangles act as a type of smart bomb, destroying all aliens on screen.

After an end-of-level guardian has been beaten, the second section gets under way. This is simply a vertically-scrolling version of the first sector and should cause as little trouble. Another guardian-biffing session then takes place before the third section can be tackled. Here, Superman has to use his famous heat vision to clear a path through a shower of boulders and then defeat yet another guardian (don't these guys ever give up?).

This sequence of play continues throughout the rest of the cities until 'the man of steel' reaches the spaceship belonging to Emperor Zass.

CHASE HQ
Taito

'This is Nancy at Chase HQ, we've got an emergency here'. So begins *Chase HQ*, the latest racing game from Taito. The place is New York City, the time now, and the heroes two plain clothes cops named Tony Gibson and Raymond Brody. The two heroes are cruising down the freeway in Tony's Black Porsche (this job obviously pays well), when the radio suddenly squawks into life. Nancy informs you that the 'Idaho Slasher' has been spotted in a white sports car heading towards the suburbs. So you put the pedal to the metal and zoom off in hot pursuit. As you weave your way through the rush hour traffic large red arrows point in the direction you should head to catch the evil maniac.

Once you catch up with Mr Slasher the obligatory red flashing light is plonked on the roof of the car, the timer is extended (as in most racing games, you are battling against the clock), and the chase is on. Naturally Mr Slasher isn't cruising along, trying to be economical with his fuel. You've got a nifty turbocharger – activated by a button on the gear lever – but it only works three times (obviously a second-hand car). When you're right on the villain's tail you can smash into him to make him pull over. You get more points for hitting the side of the car rather than the back, but in either case watch out for pedestrians – hit one and you're forced to

ROBOCOP
Data East

Lay down your weapon, you have twenty seconds to comply' rumbles the bulky figure of ED 209 in Data East's arcade version of the popular film. As you will all no doubt be aware by now, the story concerns a dead police officer named Murphy, raised from the grave as RoboCop, and looking for revenge on his killers. The game begins in the streets of Detroit with the armoured hero stalking hordes of gun, chainsaw, and hand grenade-wielding baddies.

In this first section, all Robocop has for protection are his fists, so any dangerous projectiles sent his way must be ducked. Carefully timed punches can destroy homicidal motorcyclists and if you get to the end of the first street you get the use of your rapid-fire gun. No chance to get cocky though, not when the massive ED 209 lumbers on with gatling-gun fists. Duck the bullets and pop-up to blast back. After that it's on to the drugs factory, scrapyard and OCP Tower. Later versions of ED 209 even have lasers! Throughout the game music and sound FX are amazing, being sampled directly from the film. Graphics are first class as well, but gameplay lacks something by comparison with the Speccy version. The hostage and identikit sections are missing, replaced by a mediocre shooting gallery section. Then there's the fact that you've only life, and huge amounts of energy are drained by just a few hits.

If you fancy a really tough challenge with superb presentation *RoboCop* is the business, but for sheer playability the Ocean Spectrum version is the one you want.

slow down.

On the left-hand side of the screen is a damage meter: every successful hit on the target car increases this. When the car is deemed inoperable, you can zip in front and arrest the dude. There are five levels with an equal number of villains to catch. The first is fairly easy but by the time you reach the final level you're not even informed of the target vehicle's ID!

For those of you with destructive tendencies, *Chase HQ* is a great game. I particularly like the flying bodies which appear when the villain's car is rammed. This is the ultimate arcade version of cops-and-robbers movies, and I can't wait for the Ocean conversion.

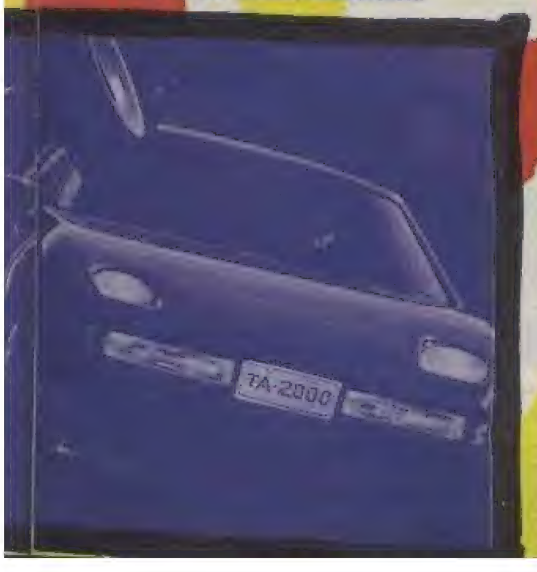

GHOSTS 'N' GHOULS
Capcom

In days of old when Knights were bold and many a Princess needed rescuing from wicked dragons, a king lived. Arthur was his name and nasty monster bashing was his game. Arthur's last outing was in *Ghosts 'N' Goblins*, where he rescued his true love from the forces of Evil. Three years later and Arthur has still to make an 'honest woman' out of his beloved and while out on a jaunt round his kingdom the princess has been snatched again. (Obviously more of a Princess Caroline of Monaco than a Fergie.) So once again Arthur has to rescue the kingdom's most beautiful damsel.

As with the original game Arthur isn't too choosy about his weapons, and if he finds any lying on his path he'll use them. Especially useful is the golden Magic Armour, once suited up in this Arthur can obtain superpowers – like throwing fireballs and making mighty leaps – by holding fire down. And boy does he need all of the help he can get: the monstrous minions are after his blood in a big way. Zombies rise from the ground and chase him, large flocks of vultures swoop down onto his unsuspecting head and plenty more besides.

As in the original game, contact with the meanies first robs Arthur of his armour, and then one of his lives. The game is fun to play, but despite the addition of extra weapons and magical ability, gameplay differs little from the original.

HARD DRIVIN'
Atari

Two preproduction sit-down versions of this game were on show at the ATEI. But unfortunately *Hard Drivin'* won't be appearing in your local arcade for a while. Which is a shame, as this is the most advanced racing game that I've seen. Until now the likes of *Out Run*, *WEC Le Mans*, and the recent Sega hit *Power Drift* have been controlled with a simple high/low gear shift, a steering wheel and an accelerator. But in *Hard Drivin'* you are presented with an ignition key, steering wheel, accelerator, brake, plus a four-speed gear box and clutch (although an automatic transmission mode has thoughtfully been included for people who can't drive).

Another feature setting *Hard Drivin'* apart from the pack is the actual screen display. Rather than using unrealistic 'layered' graphics, this game uses flight sim-type 3-D graphics. They lack a little in graphic detail, but the sense of perspective and reality is excellent. Atari's intention is obviously that this be the ultimate driving simulator/arcade game and it was certainly the hottest thing at the show, permanently engulfed in crowds. Yet, amazingly, it was only a prototype. I'll certainly be looking out for the finished product, and I'll bring you a full review and screenshots as soon as it's released.

PHILIPPE ULRICH / DIDIER BOUCHON

CAPTAIN BLOOD

MUSIC JEAN-MICHEL JARRE

NOW AVAILABLE ON
SPECTRUM

A breathtaking galaxy on the outer rim of the universe. Worlds with astonishing creatures and animated 3D graphics, a thrilling scenario bursting with humour, the like of which you've never seen. Everything about CAPTAIN BLOOD makes it the type of game you just HAVE to play.

Hours and hours of discovery, exploration, dialogue, (hyperspace wapts) and hotshot low-level flying through rugged mountain ranges and dizzying canyons.

New sensations are guaranteed in this tragic, moving, funny and thrilling adventure. CAPTAIN BLOOD is a game for everyone, breaking new ground in the universe of computer entertainment. Welcome to the age of the bio-game.

AWARDED BEST OVERSEAS GAME

ERE INTERNATIONAL

INFOGRAMES

DISTRIBUTED BY INFOGRAMES UK

MITRE HOUSE, ABBEY ROAD, ENFIELD, MIDDSX. EN1 2RQ TEL. 01-364 0123 FAX. 01-360 9119

Nick Roberts's

PLAYING TIPS

Hello, and welcome to page 31 of CRASH, the magazine with large quantities of Mark Caswell. Oi! wait a minute, have you been messing with my disk again Mark? Hi, this is Nick 'O' Roberts speaking. You have just tuned in to the best Playing Tips section for miles. This is the part of CRASH that makes you so excited you feel like taking off your socks, filling them with rum and raisin ice cream, and serving them up with just a little sprig of mint (optional). Or alternatively you can just settle back in an arm chair and read how to improve your skills on all the latest games. As you will have heard if you listened to last month's hotline, I have got maps of *RoboCop* and *Foxx Fights Back* for you this month. POKEs are a bit short in supply so there are just hacks for *Rex* part one and two, and the £40 of software is for the hard work that Neil Campbell has put into cracking the part two code in the same game. So put your socks back on (after scraping out the raisins) and commence reading.

REX VEXED

As you will probably have noticed if you got the Martech game *Rex* at Christmas, the POKE in the Christmas issue didn't work. There was no way of testing it as we only had the game on disk. Toby Benn of London noticed the faulty POKE so decided to write his own, and here they are. Run these listings, start the *Rex* tape from the beginning and stop it when the loading screen has come up. You will then be asked three questions. Answer these and start the tape again. And these are guaranteed to work! If you need help on the part two code then look at the code cracking piece.

REX (PART 1)

```
10  REM REX PART 1 POKE
20  REM BY TOBY BEN
30  REM CRASH APRIL 89
40  POKE 23658,8: LET
    A=0: LET B=0: LET C=0
50  PAPER 0: INK 0:
    BORDER 0
60  CLEAR 24599
70  LOAD ""SCREEN$
80  INK 7
90  PRINT AT 16,0;"INF
    LIVES?": GOSUB 180: IF
    A$="Y" THEN LET A=1
100 PRINT AT
    16,4;"BOMBS?":
    GOSUB 180: IF A$="Y"
    THEN LET B=1
110 PRINT AT
    16,4;"SHIELDS?":
    GOSUB 180: IF A$="Y"
    THEN LET C=1
120 INK 0: PRINT AT
    16,0;"LOADING. . . . .":
    PRINT AT 0,0;
130 LOAD ""CODE
140 IF A=1 THEN POKE
    40057,0
150 IF B=1 THEN POKE
    38745,0
160 IF C=1 THEN POKE
    39396,0
170 RANDOMIZE USR
    38010
180 LET A$=INKEY$: IF
    A$<>"Y" AND
    A$<>"N" THEN GOTO
    180
190 IF INKEY$<>"" THEN
    GOTO 190
200 RETURN
```

REX (PART 2)

```
10  REM REX PART 2 POKE
20  REM BY TOBY BEN
30  REM CRASH APRIL 89
40  POKE 23658,8: LET
    A=0: LET B=0: LET C=0
50  PAPER 0: INK 0:
    BORDER 0
60  CLEAR 24599
70  LOAD ""SCREEN$
80  INK 7
90  PRINT AT 16,0;"INF
    LIVES?": GOSUB 180: IF
    A$="Y" THEN LET A=1
100 PRINT AT
    16,4;"BOMBS?":
    GOSUB 180: IF A$="Y"
    THEN LET B=1
110 PRINT AT
    16,4;"SHIELDS?":
    GOSUB 180: IF A$="Y"
    THEN LET C=1
120 INK 0: PRINT AT
    16,0;"LOADING. . . . .":
    PRINT AT 0,0;
130 LOAD ""CODE
140 IF A=1 THEN POKE
    40303,0
150 IF B=1 THEN POKE
    38721,0
160 IF C=1 THEN POKE
    39170,0
170 RANDOMIZE USR
    38000
180 LET A$=INKEY$: IF
    A$<>"Y" AND
    A$<>"N" THEN GOTO
    180
190 IF INKEY$<>"" THEN
    GOTO 190
200 RETURN
```

REX CODE CRACKING

Anyone who has played Martech's great game *Rex* will know doubt be befuddled by the sixteen figure code in the game and all the different combinations of numbers that it can have. Well befuddle no more because a bright spark by the name of Neil Campbell **has worked out what it all means. This piece of brain work has earned him £40 of software.**

The sixteen figure code consists of thirteen numbers for game attributes and three for the cheat protection code. The uses for each number are listed below with the first number lettered A and the last P.

A 1st figure of weapon energy (must always be 8)
B 2nd figure of score
C 3rd figure of weapon energy (must always be 8)
D Lives (maximum 9)
E 2nd figure of weapon energy (must always be 8)
F 3rd figure of score
G Weapons collected (8 gives all weapons)
H 5th figure of score
I 2nd figure of shield
J 4th figure of score
K Smart bombs (maximum 3)
L 1st figure of shield
M 1st figure of score
N 3rd figure of protection code
O 1st figure of protection code
P 2nd figure of protection code

Each of the first thirteen are found by subtracting the required number from 9 (e.g. if you wanted a score of 2222200 the numbers marked B, F, H, J and M would all be 7s). This rule applies to all the other attributes (so 9 lives would make D a 0 and 3 smart bombs would make K a 6). (This is a bit like being back in a maths lesson - Ed).

The weapon energy figures must always be 8s because weapon energy is automatically put to this number. Full single and double fire and 1 charge in the laser make the total charges 11 (the last number is for fractions – they are all there to confuse a code breaker!).

Once the scores, lives, smart bombs, etc have been decided upon and each number subtracted from nine, the three figure pass number can be calculated. This is done by adding the first 13 numbers then putting the resulting numbers in the right order. A sample code is given below with the first 13 numbers adding up to 82 (the figure can be over 100), so the 8 and the 2 are the second and third numbers making the code 028.

```
ABCDEFGHIJKLMNOP
8980898909608208
```

The above code will give 9 lives, 3 smart bombs, a full shield, all five weapons, a score of 1000000 and half weapon energy (nothing's perfect!).

I hope you understood all that, it gets quite confusing in some places but I assure you it works.

PLAYING TIPS

ROBOCOP

OR

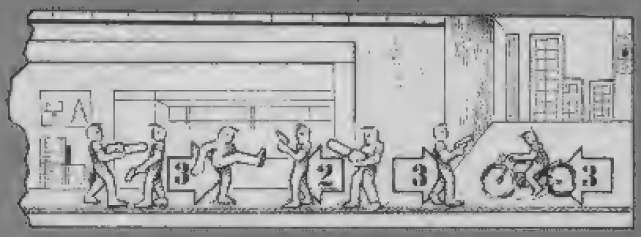
3
2
3
3

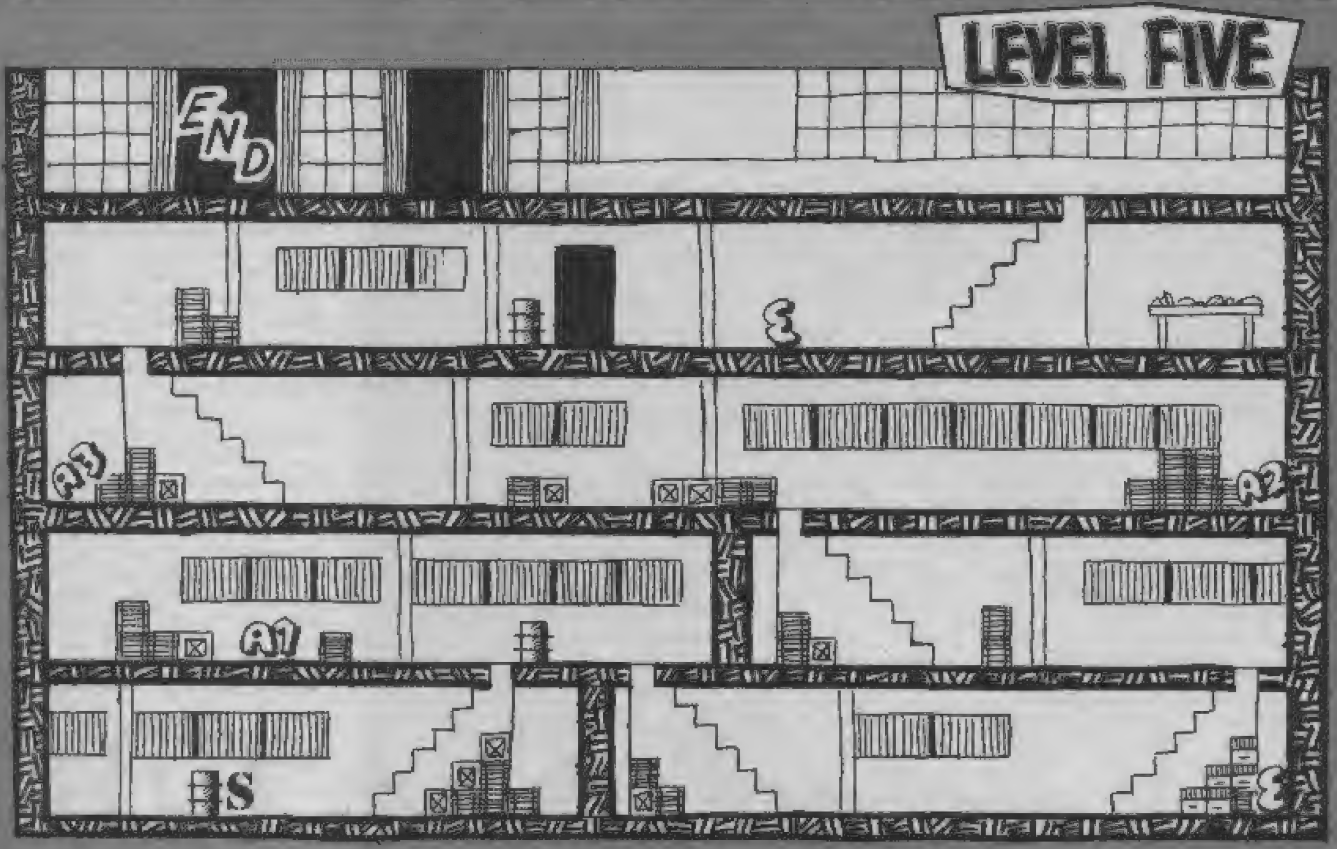
LEVEL FIVE
END
A3
A2
A1
S

PLAYING TIPS

FOOTBALL CRAZY

If you didn't already know, *Football Manager* is written in Basic and you can break in to it! But just being able to do that isn't enough, you need someone like Nick and Les Moon to tell you exactly what each line does.

Load the game as usual until you get the main menu. Type '99' to continue and immediately press BREAK. Then type 'GOTO' and any of these numbers to go straight to that option.

Line	Function
4000	New matches and F.A. Cup matches
4322	Gate reciepts
4610	To change gate reciepts
5210	You've won the F.A. Cup!
8130	End of season bonus
8220	League success bonus (you must be top of the league)
8250	New season
8700	Transfers★

★You can have up to 24 players. After selecting a player type: 'GOTO 100' then BREAK and 'GOTO 8700'.

THE MULTIFACE MAN

Alias Multifacing Mark Davies **who has got a load of new multiface POKEs for you to try out. I'm not sure if I have printed a few before but the the bulk of them are new ones.**

Typhoon *Stops End Of Level Ship Firing* 39143,0
Skate Crazy *Time* 46473,201
No Fatigue 46409,201
Lives 42646,126
Mask 3 *Lives* 46045,58+47778,179+49872,208+ 45589,201
19 Part One – Boot Camp *Time* 38048,58
Artic Fox *Lives* 50242,0+49396,0
Virus *Lives* 44945,0+37835,0
Last Ninja 2 *Lives* 40777,0
Samurai Warrior *Lives* 23826,0+33013,0
Skateboard Kidz *Lives* 25723,0
Soldier Of Fortune *Lives* 23314,0+46691,0
Dark Side *Shield* 45482,0+47924,0+45436,0

DOUBLE DRAGON MUZZLED

Here are a few tips on that Melbourne House game from issue 61, *Double Dragon*. Thanks to Christos Georgian **for this lot.**

Missions 1-4

Kill off the men one by one and don't move along until you have finished them all. Also when the fat man comes with the other men, kill the small men first. When the lady comes out, don't move on until you make sure you have killed her. Then pick up her baseball bat. If you don't kill her you have to kill all the other baddies, and you will be lumbered with the fat men too.

Missions 2-3B

Kill the men on the first platform before rushing off to the other levels. On 3A and 3B try not to go on the bridge as you'll be unable to defeat the enemies. If you stay on the one side you can push them all into the river.

Mission 5A

Wait safely next to the bricks which come out of the wall. As soon as the brick in front of you goes, rush to the other side of the screen without stopping.

Mission 5B

The last level. Do not be put off by the beast which tries to poke you with daggers, and don't walk too near the edge. The last three men are deadly, just battle it out and do not let them get the better of you.

HANDY BMX HINTS

Whether it's tips on the half pipe or hints on the ramp jumps of Code Masters' *BMX Freestyle* you want, Robert Jackson **of Sunderland has the lot.**

WHEELIE TRIALS
Keep your front wheel pointing straight up in the air and when you come to stories or oil let it go down a little as these tip the bike backwards. If you don't, you will fall off before the game has even begun!

RAMP JUMPS
When you take off from the ramp and are about to land on the ground keep your front wheel in the air but not too much because you will fall off.

HALF PIPE
To make sure you don't fall off, press the kick button when the back tyre touches the white line.

SLOW RACE
When you start off and the bike goes to the left or the right, press the opposite direction. To avoid going too fast you should not leave your finger on the left or the right key too long.

QUARTER PIPE HIGH JUMP
As soon as you take off, watch the height board and as soon as you see a six, press kick.

YOU MUST BE JOKING?

I've already printed the solution to the easy game on *Batman, A Bird In The Hand*, and now here are some hints to help all those stuck on the harder *A Fête Worse Than Death* from Craig and Darren Hunter **of Doncaster. This table shows the objects, what they are used for and how many percent you will get for using it.**

Object	Used	Percentage
Bulb	Lights up Batcave dark room	1%
Torch	Lights up downstairs rooms	2%
Batarang	Throw at enemies	1%
Ears	Use anywhere to find a clue	4%
Fish	Energy	-
Teeth	Use these to eat	7 %
Shades	Wear these in white screens	12%
Wire Cutters	Defuse bombs	19%
Carrot	Energy	-
Coke	Energy	-
Cash	Use in front of slot machine to get a card	9%
Clog	When used this slows you down	1%
Knife	Damages health	-
Coconut	Gives you energy	-
Chicken	Gives you energy	-
Harmonica	Use anywhere to hear a tune	1%
Milk	Gives you energy	-
Toy	Damages health	1%
Camera	Use anywhere to get a good picture	4%
Mask	Use anywhere	2%
Card	Use in room captioned 'Card Trick'	12%

CHEAT MODE MOTEL

Whistle while you cheat, da, la, la. Oops sorry, you caught me off guard there and got an ear full of my singing! I suppose you've come for more cheats, well you've come to the right place because I've got some real ring dingers this month.

ROBOCOP

For immunity on a level from the start, lose all your ammunition and crouch down under men firing at you from above. As your energy begins to run low keep punching to the right. When you are about to die try to let the bullets hit you on your head and outstretched arm. This should give you immunity for the rest of the level. If it doesn't work, practice.
(occupant: **Robert Green**)

3 WEEKS IN PARADISE

When sitting down whilst losing a life press Symbol Shift, D and P for infinite lives.
(occupant: **Claude Longman**)

DUMMY RUN

When on the ropes press C, H, E, A and T which spell out cheat (never!) and you should get that just reward of infinite lives.
(occupant:**Sarah Sandell**)

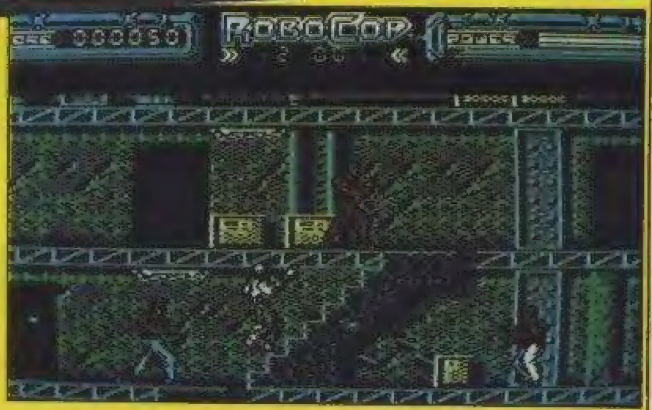

BECOMING A HERO

The new US Gold/TSR/SSI fantasy roleplaying game, *Heroes Of The Lance* **reviewed only last issue has already had tips sent in on it from** David Cartlidge **and** John 'nostrils' Bailey. **These should help out many people.**

1. To kill the big dragon Khisanth, select Raistlin and use 'final strike'. Now get him killed and select 'deflect dragon breath' and run left. Now wait until you hear a big explosion and the dragon should be gone. This enables you to complete level eight and finish the game with ease.
2. To complete the game easily select your first four characters as Sturm Brightblade, Tanis, Goldmoon and Raistlin.
3. When in the level five sewers, if you see a troll then he is guarding the exit to level eight.
4. To beat trolls use web or charm. To beat spiders use web or sleep. If you see baby dragons run! All others just hack to death and cure wounds after each attack.

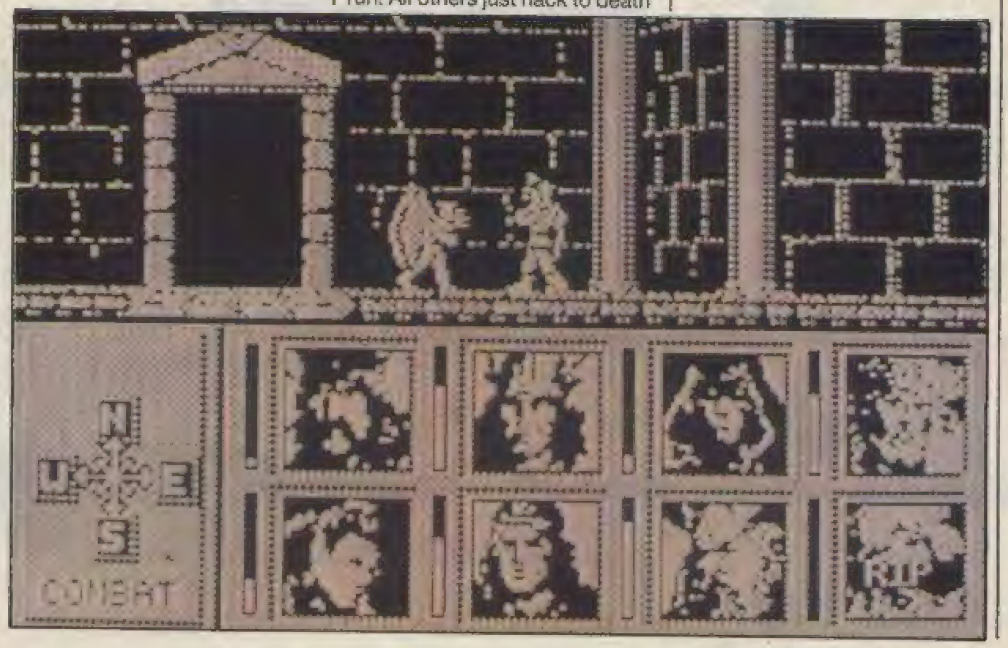

FOX Fights Back

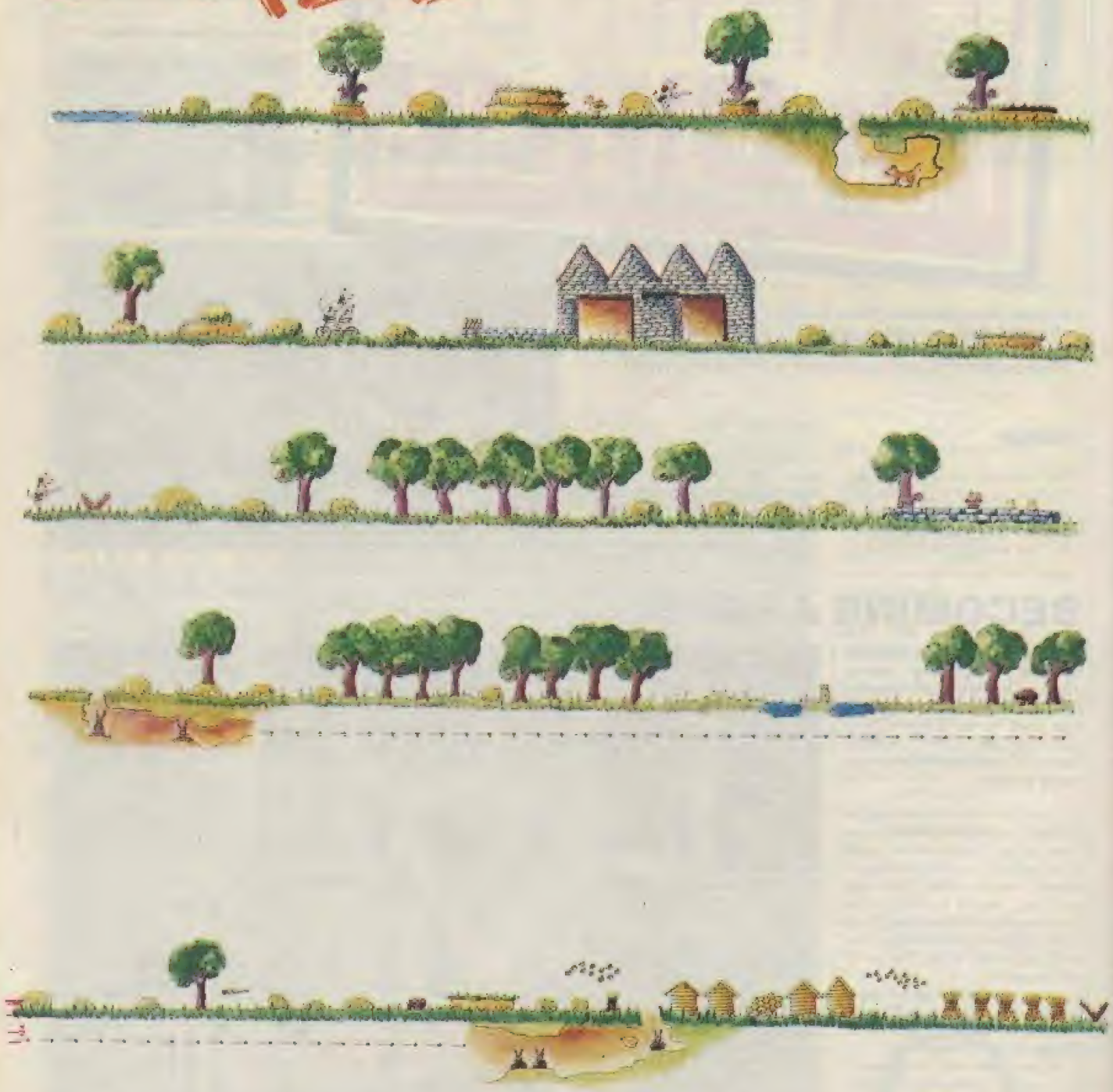

I bet you can just feel that ice cream squigging between your little pinkies right now. If not read the introduction! There will be more madness next month so I will see you again then. Meanwhile send all that an everyfin' to the usual address . . . **NICK 'NUTTER' ROBERTS, PLAYING TIPS, CRASH, PO BOX 10, LUDLOW, SHROPSHIRE, SY8 1DB.**

ROMANTIC ROBOT *present*

FANTASTIC SPECIAL OFFERS

GENIE works with MULTIPRINT, MULTIFACE 1 and MULTIFACE 128 only.

GENIE

GENIE can disassemble ANY RUNNING program at ANY point. Install GENIE into MULTIFACE or MULTIPRINT, LOAD any program, RUN it, STOP it whenever you wish and let GENIE disassemble it. GENIE can also DUMP to printer, SEARCH and FIND text, op-codes, VIEW and ALTER contents of memory or Z80 registers, etc. Essential for any m/code user.

£5 OFF MULTIFACES VIDEOFACE MULTIPRINT

£5 OFF

VIDEOFACE digitiser turns pictures from a video camera or recorder into standard hi-res Spectrum screens.

Screens can be copied to printer, incorporated into other programs, saved to tape/m'drive/disk, animated (6 different screens can be held by VIDEOFACE and changed as you wish).

VIDEOFACE is menu-driven, fast and very easy to use – all you need is a Spectrum, COMPOSITE VIDEO signal and a lead.

VIDEOFACE

You can even adjust the grain (the black and white ratio) and create special effects! VIDEOFACE is a unique, most useful and powerful add-on.

£5 OFF

THE ULTIMATE SPECTRUM PARALLEL PRINTER INTERFACE.

MULTIPRINT

INSTANTLY usable (software in ROM). *LLIST, LPRINT and COPY plus a unique FREEZE BUTTON to stop any program and change any printing parameter (incl. COPY sizes & types, LINE feed, width, spacing, all margins, etc.) any time.* Also fully PROGRAMMABLE in BASIC. *Menu-driven, a JOY TO USE.* Built-in MULTI-TOOLKIT. *With 1.2m printer cable.*

MULTIFACE – THE ESSENTIAL SPECTRUM COMPANION

multiface one + 128

MULTIFACE 1 has a joystick interface and works in 48K mode. MULTI-FACE 128 (not for Waladrives) in 48 & 128K mode. Disciple and + D versions on request.

ONLY £6·95

LIFEGUARD IS AN INFINITE LIFE FINDER. INSTALL IT INTO THE MULTIFACE ONE OR 128, LOAD ANY GAME AND LET LIFEGUARD LOOK FOR INFINITE LIVES, AMMO, ETC. ONCE IT FINDS IT YOU'LL WIN AGAIN AND AGAIN...

LIFEGUARD

INFINITE LIVES FINDER

£5 OFF

"A GOOD REASON TO BUY SPECTRUM+3" *(Crash)*

"If you want to use commercial Spectrum software with the Plus 3 you MUST also buy a Romantic Robot Multiface 3, or Amstrad's disk drive will be useless with commercial software. The Multiface 3 is the ONLY reliable way to copy Spectrum programs to disk." *(Computer Shopper)*

"Any 128K+3 owner will find it a wonderful device, indispensable even." *(Sinclair User)*

£5 OFF

"THE PLUS 3 DISC SOLUTION" *(Sinclair User)*

multiface 3

THE ONE AND ONLY FULLY AUTOMATIC TAPE AND DISC COPIER

The **SALE** prices apply *strictly* to **MAIL ORDERS** only if received 13.2. - 31.3.1989 with the coupon below.

NOTE! SPECTRUM+2A requires MULTIFACE 3!

MAKE YOUR SPECTRUM HAPPY: BUY IT A MULTIFACE!

I enclose a cheque/PO for £ .....

or debit my [Access] [Visa] No

Name ..... Card expiry .....

Address .....

+ p&p to UK & Europe	£ 1.00 ☐	Overseas	£ 2.00 ☐
MULTIFACE ONE	£ 34.95 ☐	MULTIFACE 128	£ 39.95 ☐
GENIE ONE	£ 9.95 ☐	GENIE 128	£ 9.95 ☐
MULTIFACE THREE	£ 39.95 ☐	M3 w/through port	£ 44.95 ☐
MULTIPRINT	£ 34.95 ☐	VIDEOFACE DIGITIZER	£ 39.95 ☐
LIFEGUARD	£ 6.95 ☐	MUSIC TYPEWRITER	£ 7.95 ☐
SPECTRUM+3 DISCS	£ 2.75 ☐	SPEC. +3 TAPE LEAD	£ 2.95 ☐

ROMANTIC ROBOT UK LTD 54 Deanscroft Ave, London NW9 8EN ☎ 24 hrs [Access] [Visa] 01-200 8870 CR

520ST-FM SUPER PACK

1Mb DISK DRIVE
£450 OF SOFTWARE

ARCADE GAMES

Arkanoid II	Imagine	£19.95
Beyond The Ice Palace	Elite	£19.95
Black Lamp	Firebird	£19.95
Buggy Boy	Elite	£19.95
Chopper X	Mastertronic	£9.99
Ikari Warriors	Elite	£14.95
Marble Madness	Electronic Arts	£24.95
Quadralien	Logotron	£19.95
Ranarama	Hewson Consultants	£19.95
Return To Genesis	Firebird	£19.95
Roadwars	Melbourne House	£19.95
Starquake	Mandarin	£19.95
Test Drive	Electronic Arts	£24.95
Thrust	Firebird	£9.95
Thundercats	Elite	£19.95
Wizball	Ocean	£19.95
Xenon	Melbourne House	£19.95
Zynaps	Hewson Consultants	£19.99

SPORTS SIMULATIONS

Eddie Edwards Super Ski	Elite	£19.95
Seconds Out	Tynesoft	£19.95
Summer Olympiad '88	Tynesoft	£19.95

PRODUCTIVITY SOFTWARE

Organiser	Triangle Publishing	£49.95

JOYSTICK

Atari CX40 Joystick	Atari Corp	£4.99

FREE ATARI BUNDLE VALUE: £458.97

The Atari Super Pack is ideal for you if you want to get off to a flying start with the best in entertainment software. The Pack includes a 520ST-FM with 1Mb RAM, a built-in 1Mb disk drive, over £450 of top games and a joystick. If you buy the Super Pack at Silica Shop, we will add our own ST Starter Kit (worth over £200), Free Of Charge. Return the coupon for details.

£399
INCLUDING VAT

With SM124 mono monitor: £498 INC VAT
With SC1224 colour monitor: £698 INC VAT

1040ST-FM PROFESSIONAL PACK

NOW WITH TV MODULATOR

For the serious home user and the small business, we are pleased to announce a new package based around the 1040ST-FM. The 1040ST-FM has 1Mbyte RAM and a 1Mbyte built-in disk drive. In addition, the 1040ST-FM now comes with a TV modulator built-in. (The previously available 1040ST-F was designed for use with a monitor only and did not come with a modulator.) This modulator allows the 1040ST-F to be plugged directly into any domestic TV set, and comes complete with a lead to allow you to do so. The new 'Professional Pack' from Silica includes the new 1040ST-FM with modulator plus four high quality software packages including a spreadsheet, database, word processor and programming language. This 'Professional Pack' software will enable you to get straight down to business with your new computer. In addition to this software (worth £384.84), if you buy the Professional Pack from Silica Shop, you will also receive the Silica ST Starter Kit (worth over £200), Free Of Charge. Return the coupon for further information.

ATARI 1040ST-FM	(Computer)	£499.99
VIP PROFESSIONAL	(Spreadsheet)	£149.95
MICROSOFT WRITE	(Word Processor)	£149.95
SUPERBASE PERSONAL	(Database)	£59.95
BASIC DISK & MANUAL	(Language)	£24.98

NORMAL RRP: £884.82
LESS DISCOUNT: -£385.82
PROFESSIONAL PACK PRICE: £499.00

£499
INCLUDING VAT

With SM124 mono monitor: £598 INC VAT
With SC1224 colour monitor: £798 INC VAT

2Mb & 4Mb MEGA ST

The MEGA ST computers are styled as as lightweight keyboard with a separate CPU, connected by a coiled telephone style cable. There are two versions of the MEGA ST, one with 2Mbytes of RAM and the other with 4Mbytes. Each version has a 1Mbyte double sided disk drive built-in to the CPU unit. The MEGA ST's do not come with modulator built-in and must therefore be used with a monitor. With every MEGA ST purchased, we will add the 'Professional Pack' software (worth £384.83) detailed above, plus the Silica ST Starter Kit (worth over £200) both Free Of Charge. Return the coupon for further details.

2Mb MEGA ST	4Mb MEGA ST
£699 INC VAT	£1199 INC VAT
+ mono monitor = £998	+ mono monitor = £1298
+ colour monitor = £1198	+ colour monitor = £1498

DTP PageStream £149 +VAT =£171.35

Desktop Publishing (DTP) is one of the fastest growing applications for personal computers. We are pleased to announce a powerful low cost package for the Atari ST called PageStream. PageStream costs only £149 (+VAT=£171.35) and, because it works with an Atari 1040ST and a Seikosha SP-180AI printer, you can be up and running with a complete system for less than £1000. Some of the features of PageStream are listed to the right. If you would like further information on this program, complete and return the coupon below, ticking the 'DTP' box in the corner.

- TEXT-FLOW AROUND GRAPHICS
- ROTATION OF TEXT & GRAPHICS
- SLANT OR TWIST ANY OBJECT
- POSTSCRIPT COMPATIBLE
- TAG FUNCTION
- AUTO/MANUAL KERNING & HYPHENATION
- GROUPING OF OBJECTS

DO YOU OWN AN ATARI ST?

If you already own an Atari ST computer and would like to be registered on our mailing list as an ST user, let us know. We will be pleased to send you copies of our price lists and newsletters FREE OF CHARGE as they become available. Complete the coupon and return it to our Sidcup branch and begin experiencing a specialist ST service that is second to none.

SILICA SHOP:

SIDCUP (& Mail Order) **01-309 1111**
1-4 The Mews, Hatherley Road, Sidcup, Kent, DA14 4DX
OPEN: MON-SAT 9am - 5.30pm LATE NIGHT: FRIDAY 9am - 7pm

LONDON **01-580 4000**
52 Tottenham Court Road, London, W1P 0BA
OPEN: MON-SAT 9.30am - 6.00pm LATE NIGHT: NONE

LONDON ..... **01-629 1234 ext 3914**
Selfridges (1st floor), Oxford Street, London, W1A 1AB
OPEN: MON-SAT 9am - 6.00pm LATE NIGHT: THURSDAY 9am - 8pm

ATARI ST

ST COMPUTERS

The range of Atari ST computers offers something for everyone. From the games enthusiast who wants the challenge of the very best in arcade action, to the businessman who wants to make financial forecasts or faultless presentations. The ST offers high quality graphics, sound and speed for the gamer, whilst providing a fast, user friendly and affordable solution to business. The ST is now firmly established in the home environment and boasts a wealth of users in education, local government, television, and a variety of different businesses. Software for the range stretches to cover applications as diverse as ENTERTAINMENT, ACCOUNTS, ART, COMMUNICATIONS, COMPUTER AIDED DESIGN, DATABASES, DESKTOP PUBLISHING, EDUCATION, MUSIC, PROGRAMMING, SPREADSHEETS, WORD PROCESSING and more. For a full list of the software available, as well as details of the ST range, complete and return the coupon below.

All prices correct at the time of going to press. E&OE

520ST-FM EXPLORER PACK

WITH BUILT-IN 1Mb DISK DRIVE

The value for money offered by the Atari ST range is reflected in the Explorer Pack featuring the 520ST-FM computer with 512K RAM. The 520ST-FM computer now comes with a built-in 1 Mb double sided disk drive as well as a free mouse controller and a built-in TV modulator. The new 520ST-FM Explorer Pack includes the 520ST-FM computer, the arcade game Ranarama, a tutorial program and some useful desktop accessories. In addition, if you buy the Explorer Pack from Silica, we will give you the Silica ST Starter Kit worth over £200, FREE OF CHARGE. Return the coupon for details of our Starter Kit and of the full ST range.

£260

ONLY £2.51 PER WEEK
RETURN COUPON FOR DETAILS

+VAT= £299

+ SM124 mono monitor: £398 INC VAT
+ SC1224 colour monitor: £598 INC VAT

WHY SILICA SHOP?

Before you decide when to buy your new Atari ST computer, we suggest you consider very carefully WHERE you buy it. There are MANY companies who can offer you a computer, a few peripherals and the top ten selling titles. There are FEWER companies who can offer a wide range of products for your computer and expert advice and help when you need it. There is ONLY ONE company who can provide the largest range of Atari ST related products in the UK, a full time Atari ST specialist technical helpline and in-depth after sales support, including free newsletters and brochures delivered to your door for as long as you require after you purchase your computer. That one company is Silica Shop. We have been established in the home computer field for ten years with an annual turnover in excess of £8 million and can now claim to meet our customers requirements with an accuracy and understanding which is second to none. But don't just take our word for it. Complete and return the coupon below for our latest literature and begin to experience the Silica Shop specialist Atari service.

SILICA STARTER KIT: Worth over £200, FREE with every Atari ST computer bought from Silica.
PROFESSIONAL PACK: Free business software with 1040ST-FM and MEGA ST's bought from Silica.
DEDICATED SERVICING: 7 full-time Atari trained staff with years of experience on Atari servicing.
THE FULL STOCK RANGE: All of your Atari requirements from one place.
AFTER SALES SUPPORT: The staff at Silica are dedicated to help you get the best from your ST.
FREE CATALOGUES: Mailed direct to your home as soon as we print them, featuring offers as well as all of the new releases.
FREE OVERNIGHT DELIVERY: On all hardware orders shipped within the UK mainland.
PRICE MATCH PROMISE: We will match competitors on a 'same product same price' basis.
FREE TECHNICAL HELPLINE: Full time team of Atari technical experts always at your service.

FREE SILICA STARTER KIT WORTH OVER £200

WITH EVERY ST - RETURN COUPON FOR DETAILS
ALL PRICES QUOTED INCLUDE FREE UK DELIVERY

To: Silica Shop Ltd, Dept CAMCH04891-4 The Mews, Hatherley Road, Sidcup, Kent, DA14 4DX

PLEASE SEND FREE LITERATURE ON THE ATARI ST

Mr/Mrs/Ms: ..... Initials: ..... Surname: .....

Address: .....

.....

.....

Postcode: .....

Do you already own a computer
If so, which one do you own? ..... DTP ☐

BASILISK'S FORTUNE

Hurrah! IAN LACEY keeps a promise! The legendary in-depth PBM interview is here, and no apologies need be made

THIS ISSUE I'm starting a series of special features concentrating on one company at a time, showing how they started and what their intentions are for the future. This month the subject company is **Project Basilisk**, but smaller companies needn't worry, I'll be covering them as well.

EXCITED BY CRIME

In June 1986 **Robert Fortune** decided to start a small PBM company; **Project Basilisk**. Previously a player of ***It's A Crime***, Robert was excited by the concept of playing games by mail and determined to write his own. Basilisk's first game was the hand-moderated ***The Land Of The Basilisk***. This ran for only a couple of months though, as Robert soon realised that the time needed to process turns was unrealistic for a small company. His next game was computer-moderated, and distinguished by its extraordinary title; ***Trolls Bottom***. This was inspired by the **Piers Anthony** 'Xanth' series of books and was planned on scraps of paper and written in Spectrum Basic! Robert then borrowed £500 to buy an Amstrad PCW8256, and converted the program to Mallard Basic. The resulting game attracted lots of players just through the whacky title and scenario, but gameplay kept them playing with Robert continually adding new creatures and adventures. After running for just a year *Trolls Bottom* attracted worldwide interest, being sold to PBM companies in the US, Australia and New Zealand. Back in the UK **KJC Games** bought the rights to the game in UK and Europe. This left Robert free to develop his next game.

His inspiration this time came from horror spoofs, like *The Munsters*, *The Addams Family* and *The Rocky Horror Show*. Robert was also determined to create an easier method of turn writing (words only). The result was ***Creephouse*** – fun, cheap and original. Unfortunately it seemed to lack something in lastability, and is being wound down here in order to accommodate ***Battle Crab***, Basilisk's third game.

ZARGS AND THE STARLEAGUE

Battle Crab is Basilisk's biggest ever venture. With 500 players in each game some impressive hardware is needed. Whereas *Trolls Bottom*'s took £500 to set up, *Battle Crab* required £3000. Despite a couple of adverts you may have seen to the contrary, *Battle Crab* start-up packs will cost around £3. The theory is that £3 is not enough to put people off joining, but also expensive enough to stop people dropping out – as has happened over *Creephouse*. The *Battle Crab* start-up pack will contain Operation and Advanced manuals, and a story based on the game. Three 8ft maps can also be purchased, costing £1 each.

The *Battle Crab* scenario was inspired by *Star Wars* (the spaceships) and the Spectrum version of *Elite* (the trading side). At the start of the game, the Starleague (goodies) storm the Zarg (baddies) city and attempt to overrun it. You control two computer robotic armoured battlecraft (CRABs). With these, you can either help the Starleague for money, or hinder them, gaining criminal status and equipment from enemy craft. Once the invasion is over, the Starleague withdraws and the players adopt the roles of goodies and baddies, fighting each other.

Actions are written as words (as in *Creephouse*), enabling a wide range of inputs per turn. You also get ship construction orders free, once it is suitably equipped, and a 75 character message. The program for such a game is vast. Just the database for players' ships and possessions uses 5 megabytes! After having seen some preliminary turnsheets and reading Robert's thorough description, I recommend that you get in touch with Basilisk as soon as possible. The game is so vast that you'll probably never get tired of exploring it.

Project Basilisk hope to launch *Battle Crab* in the near future. After that, they have another game planned, on which programming has just started. It's called ***Dragon*** and should be ready for launch towards the latter part of 1989. Project Basilisk can be found at **PO Box 24, Sheerness, Kent, ME12 3QU.**

CASTLE WINNER

A quick mention concerning the special CRASH readers' games of Jade's ***The Chronicles Of The Knights Of Avalon***. The five game winners are:

GAME 1: Simon The Narcolept	3,680
GAME 2: Fikkon Five Fingers	4,441
GAME 3: Dragonard	4,187
GAME 4: Faramir	3,410
GAME 5: Plamil	2,650

Now it doesn't take a mathematical genius to work out that the winner, by 254 points, is Fikkon Five Fingers! And a castle will be winging its way to him soon. Well, a scaled down version anyway. So congratulations to him, and all the other game winners who made the competition a good one. If you'd like to play *Avalon*, or find out more about Jade Games, you can get in touch with them at: **Jade Games, Freepost, Southsea, Hants, PO5 1BR.**

IN THE FLESH

I must also mention **The First London Postal Gamers Convention**, to be held at the **Surbitan Assembly Rooms, Maple Road, Surbitan** on the 22nd of April. The convention was set up to replace the BPBMA annual convention which fell through this year. The organisation behind the new convention is very good, and all the major PBM companies will be in attendance, as will I! If you really want to speak to me then just go up to a trade stand and ask (most know me). The convention costs £3.50 in advance or £4.50 on the door, or £2 and £2.50 respectively for PGA members. The reason for this is that the PGA newsletter is also the convention program, and members will already have a copy. So don't think it's a members only con or whatever . . .

Contact Jon Woodall at: **The PGA, c/o MJR Games, The Firs, Flat 3, 10 Palace Road, East Moseley, Hampton Court.**

PHIL KING'S ADVENTURE TRAIL

Ahhh . . . to smell that fresh country air in spring, the sweet aroma of new-born lambs and fresh dung. And just when you think winter is over, you fall into a snowdrift! Oh well, roll on spring. I can't wait for warmer weather, and April 1 when I can get revenge on my sheep flock. Last year they told me my green cords had got lost in the wash, but luckily I found them hanging from a nearby tree. This year I think I'll shock them by making a large jug of mint sauce!

This month I've found out what it's like to live in a goldfish bowl; I had always wanted to know. My 15-year-old pet goldfish Jack reckons it's dead interesting, swimming around plastic castles and shipwrecks. I've also been honing my powers of deduction, investigating a train robbery, although I saw no sign of Phil Collins. So until next month, wear a peg on your nose and watch where you're treading – my flatulent sheepdog even leaves messages on the CRASH answering machine!

FISH!

Rainbird, £15.99, +3 only

Glug, glug. There I am swimming in my goldfish bowl when some stupid human plonks a great big plastic castle in the water. After my initial confusion, I decide to investigate – something fishy going on here, I think to myself. So in I swim, only to be confronted by a familiar voice. Suddenly, everything comes back to me – I am actually a daring inter-dimensional espionage agent, currently taking a relaxing break in the guise of a fish!

The voice belongs to my boss, Panchax – trust him to interrupt my vacation. He tells me it's an emergency: the infamous Seven Deadly Fins have sabotaged a project to conserve water on the fish-inhabited planet of Hydropolis. They have also dismantled a focus wheel which would enable me to warp to Hydropolis. Warping involves transferring an agent's mind into the body of another creature or person, and is extremely painful. To find the three pieces of the focus wheel, I must first complete three separate sub-adventures.

On entering one of the three warps in the castle, I am immediately transferred into the back of a clapped-out van belonging to a hippy band (they're not around at the moment). I have also become human again – well, I would've floundered in my previous fishy form! Finding some clothes and a torch (it is night-time), I wander outside. I plod across dark fields and soon find a ruined abbey. Inside are a group of drunken hippies – the band – sitting around a camp fire. It's hard to believe that a part of the focus wheel is in the vicinity.

On completing this section (no I won't tell you how!), I am returned to the castle where I can enter one of the other two warps. One of these sends me to a forest inhabited by a warp junkie and an exploding parrot! The other transfers me to a recording studio with a short-tempered, 'coffeeaholic' producer (reminds me of someone). When I recover all three parts of the focus wheel, I can use it to enter the body of Dr A Roach, a scientist on the waterworld of Hydropolis. This strange place is inhabited by weird fish-people with human torsos, but tails instead of legs.

Dr Roach's apartment is in Paddlington, but other areas of the city can be visited via the Underground. The many locations include a pub where, instead of drinking, customers sniff special gas in order to get finless. Other innovations include fishofaxes and Fisa cards! But it's not a good idea to dawdle: The Seven Deadly Fins are out to get Roach. So to avoid getting pushed into the path of an oncoming train it's best to get a disguise.

As in previous Magnetic Scrolls disk-based adventures (*Jinxter*, *Corruption* etc), the flexible parser accepts most logical input and permits editing of the current and last command. It also allows up to about ten separate commands to be entered in one line of input. The frequent disk accessing fails to severely interrupt play, although the occasional need to enter anti-piracy passwords is slightly annoying. The lack of any graphics is irrelevant – they would have only required more time-consuming disk accessing and taken up screen space.

With the large vocabulary, problems require much lateral thinking instead of simple word finding. All objects can be examined, often producing a witty response – the fishofax is described as combining the features of a diary and a wallet for four or five times the price!

Although the three sub-adventures don't take too long to complete (Are you sure about this? – Nick), they do add variety – the game isn't wholly about fish. The main adventure requires more skill and exploration, containing many red herrings (groan). But if you get stuck, you can always type in special codes for very subtle hints. However, even failure isn't too frustrating when there is so much side-splitting humour to enjoy. Some adventures use humour to hide a shallow plot, but *Fish!* combines laughs with thoughtful, challenging problems. In fact, writing this review was made infinitely more difficult by the fact that Nick and Skippy were playing it 24 hours a day! (And they don't normally play adventures).

Overall 93%

THE GREAT PEEPINGHAM TRAIN ROBBERY

Axxent Software, £2.99 (48K/128K cass)

Flukeit's the name, and detecting crime is my game, with a little help from my clumsy assistant Blunders. I'm not one of your amateur sleuths though: I get paid for my extensive deductive powers. I've already earned enough from previous cases to afford a nice little office in Scunsdale where I can take a leisurely nap, dreaming of even bigger cases . . , until the phone wakes me. Inspector Hoaden is on the line to inform me about a train robbery at nearby Peepingham yesterday.

After searching out some vital info on Peepingham at my local library, I return home to find Hoaden's limousine parked outside my front door. He gives me the low-down on the robbery. Apparently the train's cargo included a top secret device, being delivered to a Professor Mundle – the fellow paying my extortionate investigation expenses. He wants me to find the thief and recover the device. Piece of cake, I think to myself as I climb into the limo.

Hoaden drives me to the hospital to collect Blunders, who has had another of his little accidents. He's currently recovering in the Oops-a-daisy ward, taking foul-tasting medicine. He pleads with me to help him escape, but the doctor and matron don't seem to like releasing their patients. A little cunning is needed to get Blunders out. But being a super sleuth, I find a way, and we're soon on our way to the sleepy village of Peepingham.

In the village square Blunders and I part company with Hoaden. We soon find a pub by following our noses: The Dirty Duck it's called, where the local scrumpy cider is sold. I try some, although Blunders refrains – being so clumsy he falls over enough without getting legless. Downing a pint in one go, I soon wish I hadn't – I continue to burp for the next half an hour. Between burps I book a room for the night (with twin beds of course – we're not married).

The room's okay, but it's too early to go to bed so we set off to explore the village. All the usual shops are here, while further afield are the railway station where the crime occurred and a lake with a monk-inhabited island in the middle. The folks round here seem quite friendly – perhaps they'll tell me something about the robbery. Ambling down the high street, Blunders bumps into my old rival, Sam Shovel. He's on the same case and reckons he'll have it sussed by midnight on Sunday. Somehow Blunders and I must beat him to it.

The Peepingham adventure is presented via two windows, the top and largest shows graphics plus all the text, apart from input which appears in a small window below. The simple but colourful graphics only appear on 128K machines, and brighten up the general presentation, although they must scroll up to reveal the rest of location descriptions.

Although the game has quite a limited vocabulary, communication with other characters is possible via SAY, ASK, TELL. Realistically other people won't always do what you tell them, but apparently all characters can perform any actions Flukeit can do himself. This is due to the use of the author's own 'Worldscape' system (no utilities have been used), allowing non-player characters to lead independent lives. Unfortunately, the response to input is slow, although not too irritating when you become accustomed to it. However, the ability to repeat or edit the previous command is useful.

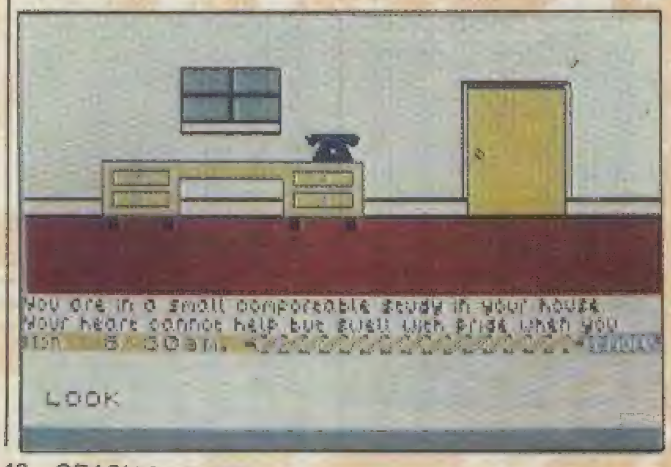

Problems are complicated, and some have very obscure solutions. Add to this the fact that the game is played in real time and you have one very challenging adventure. The inclusion of a RAMSAVE command helps, but sadly this feature is not included in the 48K version. Still, there are plenty of quaint locations to visit and people to meet in a very entertaining, humorous adventure – great value at only three quid.

Author Colin Jordan also wrote *Inspector Flukeit* (70%, Issue 43), featuring Flukeit and Blunders. *The Great Peepingham Train Robbery* was originally to be released by Top Ten software, but sadly they do not now publish adventures. The good news is that it can be bought direct from the author at *Axxent Software, 'Shirwedean', Sandyhill Road, Saundersfoot, Dyfed SA69 9HN.*

Overall 80%

SIGNSTUMPS

Now that Signstumps is well and truly back I'm already hip deep in requests for help. Obviously with only a page it's impossible to answer them all, so I was wondering whether it would be worthwhile to start up a Clever Contacts section like ZZAP! and TGM. Clever so-and-so's who've finished loads of games write in with lists of the games they've mastered; these are printed so the less brainy can write to them asking for help (enclosing an SAE, of course). If you like the idea drop me a line and I might give it a try.

DOOMDARK'S REVENGE

After Samara's (pathetic) appeal for help in Issue 56, PAUL STEPHENSON has contacted me about his *Doomdark's Revenge* pokes – the ones many people were having trouble with. However, instead of correcting his original routine, he's found an easier way to enter pokes. First, load up the game in the normal way. Then immediately go into the LOAD/SAVE routine and while loading/saving press the BREAK key. This returns you to BASIC in which you can enter any of the pokes below.

No mist	POKE 28262,24: POKE 25525,0
Free movement	POKE 33886,24: POKE 33887,25
Harmless dragons	POKE 33611,201
Choose at night	POKE 34388,62: POKE 31423,195
Free warriors	POKE 34601,0: POKE 34639,0
See screen build up	POKE 26009,122
Always recruit	POKE 31957,62: POKE 32064,24
No movement at night	POKE 33270,201
Control characters	POKE 29583,62: POKE 29584,57: POKE 29585,50: POKE 29586, 130: POKE 29587,93: POKE 29588,24: POKE 29588,241

Paul's been so helpful that I've decided to award him this month's £30 worth of software.

DIABLO!

MICHAEL PREECE asks how to get into the laboratory.

Get the rags from the corridor below the sa-dome. SEARCH RAGS and you will find a card. Go to the lab door and INSERT CARD.

SIGNSTUMPS

RIGEL'S REVENGE

PERRIE FOSTER ask how to get the objects in the bungalow without being captured.

Get the piece of rubble at the bridge, then THROW RUBBLE AT LIGHT in the bungalow. Go west and get the Rigellan uniform.

LANCELOT

CHRIS HIGGINS says he can't get into Camelot in Part 2.

You have been splashed by a passing cart. To get cleaned up, go to either North or South Warren and wait until someone throws a bucket of water over you from a window. You can now enter Camelot.

INGRID'S BACK

This zany adventure is causing headaches for GARETH JONES. He asks how to get Uncle Dusty to sign the petition.

Go to the windmill, drop the groceries from Miss Farthing's shop, and pull the bell rope. Hide in the bushes until Dusty emerges, then jump out and ask him to sign the petition.

A SIMPLE CASE OF ESPIONAGE

This challenging debut by Skyslip Software has ANDREW HEATH puzzled: he wants to know how to use the telephone and how to leave the area around the house.

First, SEARCH and EXAMINE CLOTHES to find a pen, wallet and cheque book. When you LOOK IN WALLET, you find a card – read this and dial the number (27190) on the card (it's for a taxi firm). Wait for the taxi and CLIMB INTO TAXI when it arrives. SAY TO DRIVER 'TAKE ME TO TOWN', write a cheque and give it to the driver – you are now in the town.

THE BIG SLEAZE

Due to popular request, here is a map of Part 1 by D WILLIAMS and J GOLLEDGE. Due to lack of space (moan, moan), Parts 2 and 3 will appear later (I promise, scout's honour).

If you're still lost in Lord Of The Rings *or wherever, remember Phil King's been there too and survived to tell the tale. If you'd like some help, write in and he'll try to oblige – no personal replies though.*

Adventurers who believe themselves even more precocious than Phil can send in tips and maps in the hope of winning £30 of software for the best advice that month. Send hints or problems to **SIGNSTUMPS, CRASH, PO Box 10, LUDLOW, Shropshire SY8 1DB.**

Emlyn Hughes

INTERNATIONAL SOCCER

GAME OF THE YEAR!

Winner of CCI Oskars for
BEST SPORTS SIMULATION and BEST GAME OF THE YEAR

The best . . . incredibly realistic
ZZAP64

The best football game ever
Commodore Computing

The best ever . . . an amazing product
Computer & Video Games

The best Spectrum football game ever
Sinclair User

Commodore £9.95 Tape, £12.95 Disk

SPECTRUM £9.95 tape, £14.95 disk

Coming soon for Amstrad 464/664/6128

Audiogenic

Audiogenic Software Limited, Winchester House, Canning Road, Harrow HA3 7SJ, England

Order by phone on 01 861 1166

VISA

Once upon a time there was a little French software house called Ubi Soft. Born in 1986 it employed just 30 people and took care of French distribution for Elite, Domark and Electronic Arts, among others. Ubi Soft was such a hard-working company that in 1987 it had sales of almost £3 million and soon decided France wasn't big enough for it. By the end of 1989 Ubi Soft planned to be an international software house publishing on most important formats. *Skateball* (85%, Issue 61) was its first, extremely violent Spectrum release, but it's *Iron Lord* that's the flagship of Ubi Soft's plans for world domination.

PREVIEW

TROUBLE WITH THE RELATIVES

Iron Lord: The Crusader Of Justice begins when you return home after five years fighting in the Holy Land. Your father, the King, has been murdered by your Uncle who has become an evil tyrant. Under his evil reign France has been terrorised by spies and assassins. You are determined to reclaim the throne, but must first win the support of your suspicious countrymen.

Your quest is a massive one and is made up of not one game, but three interlinked ones with numerous sub-games as well. The first game is an adventure where you must move around the country recruiting an army. The graphics of you walking around are basic, but compensated for by the main window pictures of the village streets. When you enter a building, the main picture changes accordingly and options come up, allowing you to trade and have conversations. There are also sub-games where you must prove yourself – these include a dice game in a tavern, arm-wrestling, an archery contest and even a first person perspective, 3-D swordfight! These are separate loads on the 48K, but all contained in memory on the 128K.

If you prove yourself in all these trials, and successfully persuade people to join you, then it's on to the next section. This is a single 48K load and gives a 3-D view of the field of battle as your army takes on the enemy forces. Using your joystick you can give orders and interrogate units to find out their strength. The number of men in your army depends on how well you did in the adventure.

Defeat your Uncle's army and he takes refuge in the Labyrinth, a maze packed with monsters. This is another 48K load and is an arcade action-style game, with you running around, battling dragons in search of your Uncle. If you manage to survive the Labyrinth you will have completed what must be one of the biggest games ever to be released for the Spectrum.

Iron Lord was originally developed on the Atari ST by six people, including David Whittaker who wrote the music. The Spectrum conversion is being handled by **Ashminster Computing**, a Leicester-based programming house headed by **Roger Taylor**. Originally specializing in Amstrad and PC conversions, once a conversion deal was signed with Ubi Soft they launched a recruiting drive which still continues. One of their first recruits was **Jonathan Medhurst**, a twenty-one year old techie. His first conversion was *Skateball*, after which he went on to *Iron Lord*. His partner on the project is **Nigel Kenward**, a free lance graphic artist in his early thirties who provided most of the graphics for *Skateball*. They've been working on *Iron Lord* for five months already and their biggest problem has been cramming such a big game into the Spectrum. The load for the first 128K game is certainly massive, but the game certainly looks extremely attractive. If you think you've the mettle to take on such a formidable game, the price is £12.99 tape, £19.99 (!) disk and it should be out soon.

CRASH
ZX SPECTRUM
IRON LORD
UBI SOFT
OLIVER FREY

IRON LORD

RESCUE THE KINGDOM

AND WIN A MARVELLOUS MOUNTAIN BIKE!!

IRON LORD is the title of Ubi Soft's latest game, set in medieval times when princesses were saved from fire-breathing reptiles by men in tin suits. As one such chap, you're determined to destroy your wicked uncle who has deposed your father, the rightful king. Not an easy task, but then it's not easy being a Comps Minion either. A suit of armour would come in handy once in a while to protect me from the variety of projectiles hurled around the CRASH office!

Knights of old may have been rugged but none were as tough as the first prize which Ubi Soft are giving away – an amazing mountain bike from specialist firm Muddy Fox. The bike on offer is the Muddy Fox Courier, equipped with 21 speed Hyperglide gears, Shimano brakes, wishbone forks, Quick Release sealed hubs . . . need I say more? Oh yes: the guy at Muddy Fox, Gerrard Willis, is a CRASH fan – so no wonder he described the bike as having 'stunning graphics'!

Ten second-prize winners will receive a copy of *Iron Lord*, while ten further runners-up each get some Ubi Soft goodies. So what do you have to do to stand a chance of winning? Well it's dead easy really: just tell us which king owned a round table, the name of his castle, and the name of his queen. When you have the right answers, jot them down on the back of a postcard or a stuck down envelope, add your name and address, and send them to KNIGHTS IN WHITE SATIN COMP, CRASH, PO Box 10, Ludlow, Shropshire SY8 1DB. All entries must reach us by 30th April, and everyone has to obey the normal competition rules.

MUDDY FOX ®

GET AWAY!

With Joram to the magical world of *Forging the Darksword*

MARGARET WEIS & TRACY HICKMAN

Authors of The Dragon Lance Legends

THE

DARKSWORD

TRILOGY : VOLUME II

DOOM OF THE DARKSWORD

OUT NOW IN BANTAM PAPERBACK

3D POOL

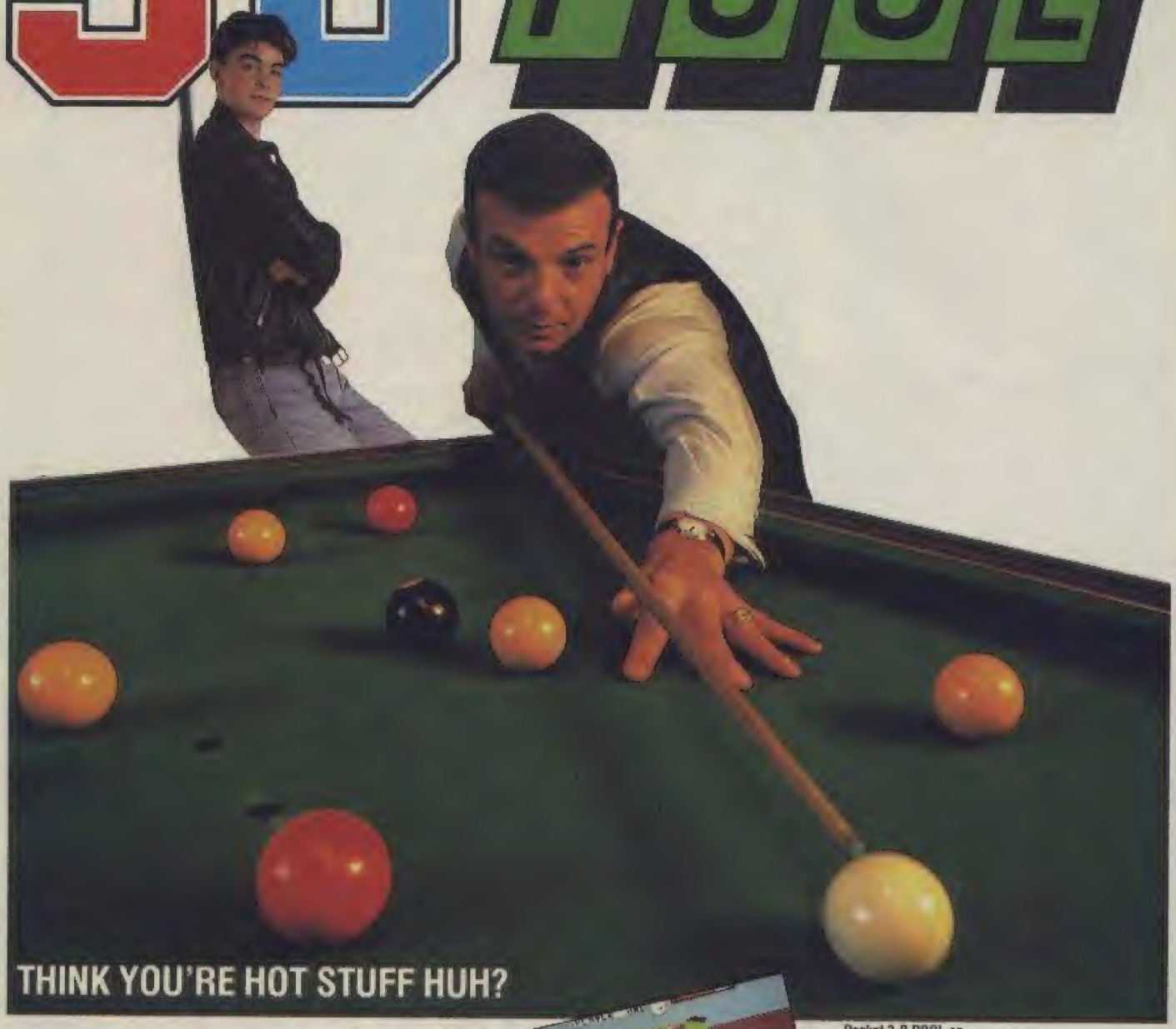

THINK YOU'RE HOT STUFF HUH?

Well here's your chance to prove it.

European champion 'Maltese Joe' Barbara is waiting to rack 'em up and blow you out.

Unlike any other pool simulation, 3-D POOL incorporates a unique "move around the table" feature — allowing shots to be played from any position, just like in a real game.

3-D POOL will take all your skill to master and if you do get that lucky break, how about entering the nationwide 'Maltese Joe' high score competition with the chance to play a real frame with the champ. Full details in every box.

Cue up for a shot at big Joe.

BBC screen shots

BBC screen shots

Pocket 3-D POOL on . . .

Atari ST	£19.99
Amiga	£19.99
IBM	£19.99
Commodore 64 Cassette	£9.99
Commodore 64 Disc	£12.99
Amstrad Cassette	£8.99
Amstrad Disc	£14.99
Spectrum	£7.99
MSX	£7.99
BBC/Electron	£8.99

FIREBIRD

A LEGEND IN GAMES SOFTWARE

Telecomsoft, First Floor, 64-76 New Oxford St, London WC1A 1PS.

Firebird and Firebird Logo are trademarks of British Telecommunications PLC.

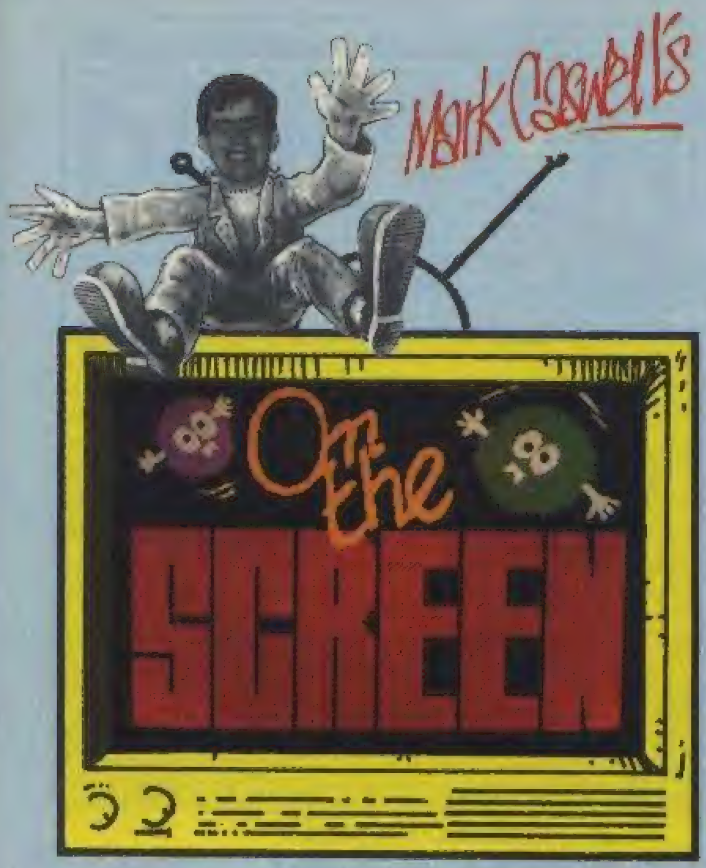

The office is nice and tidy now after the spring clean we gave it a couple of weeks ago. All except Phil's corner that is, and that always looks like a bomb's hit it. The Bermuda Triangle of Ludlow, it's impossible to find anything under the piles of envelopes, press releases, and old copies of *Farmer's Weekly*.

It will soon be time to go on that diet again, just when you thought you had lost those extra pounds you gained over Christmas prepare to stuff yourself with chocolate eggs. Easter is in the air, Phil has dug out his old Easter Bunny costume (and a right prat he looks!), and is even now hopping round the office delivering eggs (yum yum).

▲ Apparently a guy called Andrew Broadstock won't get any peace from his mate Adam Fox until a screen of his is printed in OTS. So here you are Andrew, don't say we at CRASH fail to please.

▲ Hup two, hup two . . . now this is an unusual sight – Garfield exercising (or rather trying to). Who was the lucky person to pixelate this historic moment? He is Colin Creamer from Eire.

▼ Good lord, this is the sort of thing I expect to see after an evening in the Pig and Whistle getting as nissed as a pewt. N Smith from Doncaster is the perpetrator of this mind-bending little masterpiece, thanks Neil . . . I think.

▲ Over the last few months I have received several pixelated *LED Storm* screens, but this one from Ben Clews who resides in Macclesfield is one of the best I have seen. Well done, Ben.

Hmm, what can I waffle on about now? It isn't easy thinking of things to chat about month after month, I could mutter about the weather and how much food prices have risen, but then I would probably sound like Lloyd. So I won't bore you with anymore of my banal wafflings, except to remind you of the prizes the lucky few receive when their hard work is shown in OTS. One fortunate individual will get £40 worth of software, while the runners-up receive £10 worth. So transfer your screen shot onto a cassette (remembering the SAE if you want it returned), stick it in an envelope, bung that into a post box (making sure that you have written our address on it!), and sit and wait. All entries to **Mark 'Rembrandt' Caswell, On The Screen, CRASH, PO Box 10, LUDLOW, Shropshire SY8 1DB.**

ROCK STAR

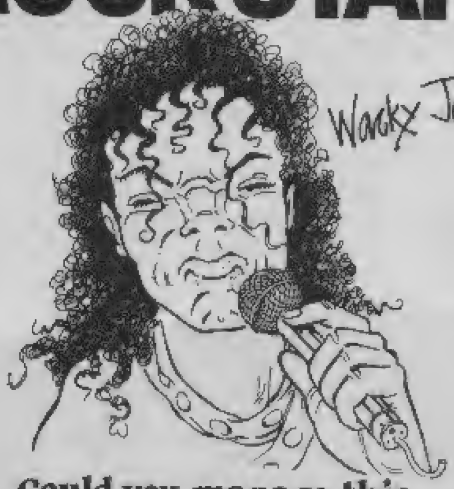

Could you manage this Rock Star ?

Code Masters

CodeMasters Software Company Ltd . PO Box 6, LEAMINGTON SPA, CV33 0SH

KOBRAHSOFT SPECTRUM 48k/ 128k/ +2/ +3 UTILITIES

SP4 TAPE TO +3 DISC UTILITY:– Transfer tapes to +3 Disc. Many transfer examples Transfer PROTECTED progs; Handles the very latest pulsing program; FULL Manual; FREE Disassembler + Header Reader:– **£9.95 on tape. Also on disc £12.95**

D.I.C.E.:– Multi-function disc utility for the +3. Modify and read sectors, Back up discs; FULL Directory; Recover erased files; Lock out faulty files; Erase/Rename files; String search; Menu Driven; Easy to use:– **£12.95 on Disc.** *'An excellent package'* Crash Oct 88

IMBOS 2.0:– Gives 66 NEW Micro drive commands including MIRROR; FX Sound, TEXT SCROWL; and many more. Complete with 10 mins demo and ORGAN program:– **£12.95**

SW1 TAPE TO WAFA DRIVE UTILITY:– Transfer tapes to Wafadrive. Handles PROTECTED programs; Pulsing programs; FULL Manual; FREE Disassembler:– **£7.95**

SC5 ADVANCED TAPE UTILITY:– Backup the vast majority of your tapes. Handles Fast Loaders, LONG blocks (up to 80k by code compression); Pulsed programs; Multi blocks; 128k programs:– **£7.95**

KOBRAHSOFT SPECTRUM CODE COURSE:– FULL course from beginner to advanced level. Applies to ALL Spectrums. Suitable for everyone. Comes with FREE Disassembler:– **£20**

DB1 PLUS 3 DISC BACK UP UTILITY:– Make backups of +3 ordinary AND protected discs, either to Disc or to TAPE, easy to use:– **£12.95 (on disc)**

ALL UTILITIES COVERED BY OUR MONEY BACK GUARANTEE – BUY WITH CONFIDENCE!

Send cheque/P.O. to:– 'KOBRAHSOFT', DEPT CR, 'Pleasant View', Hulme Lane, Hulme, Nr Longton, Stoke-on-Trent, Staffs. ST3 5BH. (Overseas:– EUROPE add £1 P+P PER ITEM, others £2). Send SAE (9" × 5") or phone for detailed Catalogue – mark envelope 'ENQUIRY'.

For more information telephone:– 078 130 5244. Access or Visa Welcome
Please phone above number (24 hour service)

VISA

DUKES MAIL ORDER
COMPUTER GAMES AND ACCESSORIES
SEND FOR OUR FREE CATALOGUE
THOUSANDS OF GAMES AND ACCESSORIES
FOR ALL MAKES OF COMPUTERS

SEND TO: DUKES MARKETING (MAIL ORDER)
25 MARKET STREET
BRIDGEND
MID GLAMORGAN
SOUTH WALES

24 HOUR COMPUTER REPAIRS and SPARES

SINCLAIR QUALITY AUTHORISED REPAIR CENTRE

AMSTRAD · SINCLAIR · SEAL OF QUALITY

HOW TO GET YOUR 48K SPECTRUM REPAIRED FOR ONLY £19.95

BEST SERVICE – BEST PRICES !

ARE YOU ANOTHER CUSTOMER – fed up waiting weeks for your repair?

Need your computer repaired fast? Then send it now to the **VideoVault 24hr Repair Service.** We are able to repair your 48K Spectrum using all the latest in test equipment for only £19.95 (Spectrum 16k/48K and Plus models only).
We also have a 'while you wait' department (please call for an appointment) for same day repairs. Commodore 64 computers repaired for only **£55.00** including Vat & P+P (Power supplies and Tape Recorders excluded). Please note we give you a 100% **low fixed price of £19.95** which includes return post and packing plus VAT. Don't forget we are Amstrad authorised for quality and speed, don't risk your computer to any other unauthorised repair centre. We don't just repair the fault and send your computer back, we give your computer a free overhaul, included in the price. We check sound, loading, memory, colour and ear/mike sockets to make sure your computer will give you years of service.

We now have available a Disc Drive and Printer System for the Spectrum call us for details.

VISA

TEN ★ REPAIR SERVICE

- Mail order repairs (Spectrum and Spectrum +) only **£19.95**. Spectrum + 2 **£35.00**. Commodore 64 **£55.00** including parts, labour and P+P (Power supplies and Tape Recorders extra).
- All computers fully overhauled and fully tested before return.
- Fully insured for the return journey.
- While you wait repairs **£25.00** (Spectrum and Spectrum +) Spectrum +2 repairs **£30.00**. Commodore 64 **£40.00** (Replacement Tape Recorders and Power supplies are at an additional charge).
- Spare parts available by mail order or over the counter.
- Six top games worth **£39.00** free with every Spectrum repair. Now includes **FREE** memory/keyboard test.
- We also repair Commodore 64's, VIC 20, Commodore 16 + 4, Spectrum + 2 and + 3.
- The most up to date test equipment developed by us to locate faults within your computer.
- Over 6 years of service in computers.
- 5 month warranty subject to our terms of trading which are available on request just send 2 x 19p stamps (the extra warranty by us is additional to any other rights you already have).

(should a computer be classed as unrepairable due to tampering we may be able to offer a replacement circuit board at additional cost. should we be unable to repair your computer due to tampering there will be a charge of £10.00 levied).

Spectrum Power Supply Units new model has its own plug. Only **£10.95** + £1.75 p+p

Commodore 64 Power Supply Units Only **£29.00** + £1.75 p+p

Replacement keyboard Membranes Spectrum 48K **£5.50** + £1.75 p+p
Spectrum + **£12.90** + £1.75 p+p

VideoVault

Now over 6 years, repairing home micro's throughout the world, 1st class service and fast turnaround. All computers are soak tested before return.

URGENT NOTICE Don't be misled by adverts showing 'between prices.' A recent complaint against a Manchester repair firm, Mancomp, was upheld by the Advertising Standards Authority on two counts. 'It had stated BBC repairs between £14 and £45 then charged the customer £85.' Their guarantee policy was misleading as it did not make clear that all repairs were not covered

VISA

VideoVault Ltd.

Why not bring your computer in for 'while you wait' service. Call for an appointment

Send your computer to:- **VideoVault Ltd.**, Railway Street, Hadfield, Cheshire SK14 8AA. Tel: 04574 66555/67761/69499. Main Office: enquiries and orders only.

Manchester telephone 061-236 0376 While you wait centre only.

FAX No. 04574 68946

THE VIDEOVAULT COMPUTER COMPANION

EDITION NOW HOT OFF THE PRESS

New bigger catalogue now available containing over 3,500 items including software for all computers, joysticks, spare parts, business software, books, plus many more. Just send 3 × 19p stamps for your free copy. Over 24 pages full of top quality products delivered to your door by return post.

6 GREAT FREE GAMES PLUS BONUS FREE TESTER ON EACH TAPE TO TEST YOUR KEYBOARD MEMORY TEST

£39.00

© COPYRIGHT VIDEOVAULT NO. 981013

DIAL 'P' FOR PRIZES!!

50 KIXX GAMES AND MORE MUST BE WON!!

The name Kixx has long been linked with quality rereleases such as *Gauntlet*, *Leaderboard* and *Metrocross*. And now the Cheshire-based company have added three original games to the list. *Blackbeard* is a 'yo ho ho and a bottle of rum' pirate game which was a 'House Hit' with 81% in Issue 61. A superior *Gauntlet*-style game in our opinion.

Colosseum is another historical game, putting you in the size nine sandals of Benurio, an officer in the Roman Legion who has to do a very nifty Ben-Hur impression in the local chariot race. But this is not a gentlemanly sport – the drivers have a fetish for whipping one another!

Last but not least, *Titanic* sees you donning a wetsuit and diving down to unlock the secrets held in the famous shipwreck. But many predators lurk in the gloom . . . sharks, manta rays and octopi are all out to eat you!

Kixx are so pleased with their new releases that they're giving away fifty games and we can't say which ones, as the winners can choose their own! And on top that, one of the winners will get a £15 music token to splurge on their favourite pop singer or group! To enter, simply ring the CRASH *Competition Hotline* and listen to the three easy questions and tie breaking sentence. Write your answers down on the form provided, and complete the tie-breaker (in no more than 20 words).

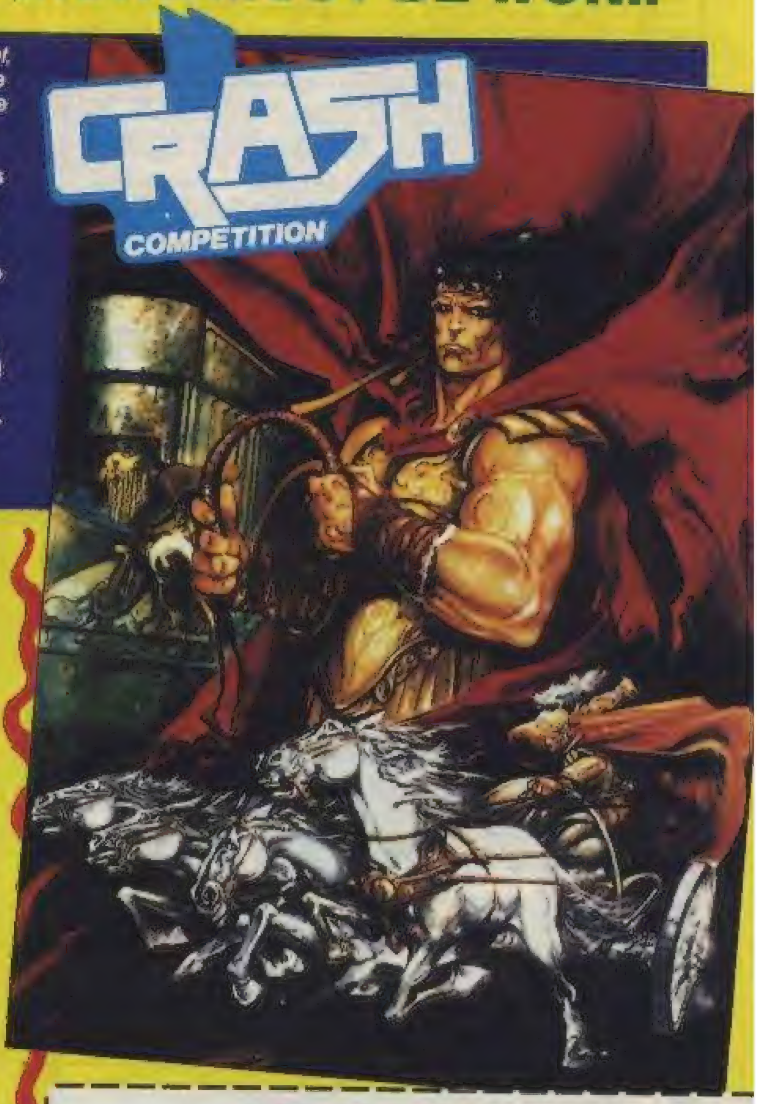

☎ 0898 555084

Keeping up-to-the-minute with CRASH

Printed below are the three *CRASH Hotline* numbers. They're open 24 hours a day and each has 160 lines to prevent the number being engaged. Phone calls will only cost you 25p per minute during off-peak time (Mon-Fri 6pm-8am, Saturdays, Sundays and Bank Holidays) or 38p per minute during standard and peak time (8am-6pm Mon-Fri). If you are using your parents' phone or even someone else's, please ask them first!

Line One: ☎0898 555082 *CRASH NEWS AND REVIEWS. All the latest software news as soon as we here it, with thoughts on games that just missed our deadline.*

Line Two: ☎0898 555083 *NICK ROBERTS'S PLAYING TIPS. Hints 'n' tips on the latest releases from Mr Crucial himself.*

Line Three: ☎0898 555084 *COMPETITION HOTLINE. Listen carefully for we shall say this only once (every two minutes!) and loads of prizes are up for grabs every month!*

The CRASH Hotline is brought to you by CRASH Ltd in conjunction with Chatterbox Ltd. So there!

HOTLINE COMPETITION FORM

ANSWERS

1 .....

2 .....

3 .....

TIE BREAKER .....

.....

IF I WIN I'D GET MY KIXX WITH .....

SEND TO: HOTLINE COMP, CRASH, PO Box 10, LUDLOW, Shropshire SY8 1HD. Entries by April 30.

SPECTRUM TAPE TO TAPE – TAPE UTILITY B

Yes TUb will back up most of your TAPE based software, including most of the recent jerky loaders and those programs with a counter – converts for reliable loading. Can measure speed of faster loaders, manages 100% accurately many blocks over 51k, etc, etc. **Unrivalled. On tape at £7.50.**

SPECTRUM TAPE TO DRIVE – TP5

A complete software package (includes TUb) to transfer hundreds of programs to your drive – manages some that hardware devices can not reach! Jerky and counter loaders managed easily, but program not for the novice. **Only £12*** (+£1 on m/drive cart). **INFORMATION BOOK 1** covering over 400 transfers, including many top 20 hits. **£2.50 extra with TP5.** Book 2 covers 180 transfers for **£2.50**

M/DRIVE OWNERS – MICROMATE

The only complete package for m/drive owners, and it pays for itself! These are just some of its features: Format (up to approx 104k), Clone, sector editor, recondition cartridges, repairs and gives condition of files, 'boot' program, multiple ERASE, rename, true CAT. Copies tape to drive (unsecured), drive to drive, drive to tape. It has so many features and is unique. **YOU MUST HAVE THIS PROGRAM IF YOU HAVE A M/DRIVE! y £11.99 on m/drive cartridge.**

CODE COMPRESSOR, Z80 TOOLKIT 2

Code compressor – compresses machine code – many uses, but ideal with hardware devices that don't compress code. **Only £4.50. Z80 Toolkit** – Superb assembler (full screen editor), fast disassembler, single step to see how m/code works, loader, hex/dec toggle, tutorial – ideal for ALL begineers – **Only £8.99.** State TYPE of SPECTRUM + drive system when ordering. E.g. PLUS 3 or 128k with Opus disc drive. **M/drive cartridges £1.75 each (min 4).**

ALL PROGRAMS CARRY OUR MONEY BACK GUARANTEE (not updates – phone for prices of these). All prices inclusive except add £1 Europe £2 others. SAE for full details. **LERM, DEPT CR, 11 Beaconsfield Close, Whitley Bay, Tyne and Wear. NE25 9YW. (Tel. 091 2533615)**

AT LAST!

SPECTRUM SPARES

AT REALISTIC PRICES

All prices include post/packing, handling and VAT

ULA 6C001	£11.99	SPECTRUM K/BOARD MEMBRANE	£4.99
128k ROM	£11.99	SPECTRUM K/BOARD MAT	£8.99
Z80A	£2.99	SPECTRUM K/BOARD TEMPLATE	£4.99
7805 REG	£1.49	SPECTRUM+ MEMBRANE	£9.99
4116 RAM	£1.49	MODULATOR	£9.99
SPEC PSU	£10.49	S/MANUAL	£22.99

Remember all prices include P & P, handling and VAT

Full spares list available / Trade enquiries welcome

Access/Visa or Postal Order Cheques .

SPECTRUM REPAIRS £9.99 + PARTS+CARRIAGE+V.A.T.

ELECTRONIC SERVICES

176 VICTORIA ROAD WEST, CLEVELEYS, BLACKPOOL FY5 3NE

Tel. (0253) 822708

ROCK STAR

Could you manage this Rock Star ?

Code Masters GOLD

CodeMasters Software Company Ltd. PO Box 6, LEAMINGTON SPA, CV33 0SH

PREMIER MAIL ORDER

(FORMERLY TRYBRIDGE SOFTWARE)

Please send cheque/PO/Access/Visa No. and expiry date to: PREMIER MAIL ORDER, 8 BUCKWINS SQUARE, BURNT MILLS, BASILDON, ESSEX, SS13 1BJ.

Please state make and model of computer when ordering. P & P inc. UK on orders over £5.00. UK orders under £5.00 add 50p per item. Europe add £1.00 per item. Elsewhere add £2.00 per item. Tel. Orders: 0268 590766

THESE OFFERS ARE MAIL ORDER ONLY

TITLE	SPECTRUM CASS	SPECTRUM DISC
ACE	2.95	
ACE OF ACES	2.85	
ADV ART STUDIO 128	14.95	
AFTERBURNER	7.45	10.45
AIRBORNE RANGER 128	9.95	
ALIEN SYNDROME	6.45	
ARCADE FORCE FOUR	7.95	
ARCHON COLLECTION	6.95	10.45
ARC OF YESOD	2.00	
ARKANOID 2 REVENGE	5.50	9.95
ARMY MOVES	3.95	
ARTURA	5.95	8.95
ATHENA	3.95	
BALLBREAKER	2.00	
BARBARIAN PSYGNOSIS	6.95	
BARBARIAN 2 PALACE	6.95	
BARDS TALE 1	6.95	
BATMAN CAPED CRUSADER	6.25	9.95
B'DASH CON KIT	3.95	
BEST OF ELITE VOL 1	3.95	
BIONIC COMMANDO	6.95	
BLACK BEARD	2.99	
BLACK LAMP	3.95	
BLACK TIGER	6.95	
BLASTEROIDS	6.95	
BLOOD VALLEY	2.95	
BOMBUZAL	6.45	
BOUNCES	2.00	
BUBBLE BOBBLE	6.45	8.95
BUGGY BOY	5.50	
BUTCHER HILL	6.45	10.95
CALIFORNIA GAMES	6.95	10.95
CAPTAIN BLOOD	6.95	
CARRIER COMMAND	9.95	13.95
CIRCUS	6.95	10.45
COMBAT SCHOOL	5.45	9.95
COMET GAME	1.00	
COMMAND PERFORMANCE	8.95	12.95
CRAZY CARS 2	6.95	
CROSSWIZE	4.95	
CYBERNOID 1 OR 2	5.45	
DALEY THOMPSON 88	6.50	
DARK FUSION	5.95	8.95
DARK SIDE	6.95	9.95
DOOMDARKS REVENGE	2.00	
DOUBLE DRAGON	6.95	9.95
DRAGON NINJA	6.95	9.95
DRUID	2.00	
DYNAMIC DUO	5.45	
EARTHLIGHT	3.95	
ECHELON	8.95	
ELIMINATOR	3.95	
EMLYN HUGHES FOOTBALL	8.95	9.95
EMPIRE STRIKES BACK	6.95	
ENIGMA FORCE	2.00	
ESPIONAGE	5.95	9.95
EXPLODING FIST +	5.00	
4 x 4 OFF ROAD RACING	6.95	
FAIRLIGHT 2	2.00	
FAIR MEANS OR FOUL	6.45	8.95
FERNANDEZ MUST DIE	8.95	9.95
FINAL MATRIX	2.00	
FIRETRAP	2.95	
FISH		8.95
FIST & THROTTLES	8.45	9.95
FIVE COMPUTER HITS	3.95	
FIVESTAR 2	6.95	
FLIGHT ACE	9.95	12.95
FLINTSTONES	6.25	
FLYING SHARK	5.50	
FOX FIGHTS BACK	6.00	8.95
FOOTBALL DIRECTOR	6.45	
F15 STRIKE EAGLE	6.95	
F16 COMBAT PILOT	9.95	12.95
FOOTBALL MANAGER	2.95	4.95
FOOTBALL MANAGER 2	6.95	9.95
FREDDY HARDVEST	2.95	
FROSTBYTE	2.00	
FUTURE KNIGHT	2.00	
GAME OVER	3.50	
GAME OVER 2	6.95	9.95
GAME SET & MATCH	8.95	11.95
GAME SET & MATCH 2	8.95	11.95
GARFIELD	6.00	
GAUNTLET	2.95	
GIANTS	10.45	13.95
G. I. HERO	5.95	
G LINEKER HOTSHOT	6.95	10.95
GOLD SILVER BRONZE	10.45	12.95
GUERILLA WARS	5.95	9.95
GUNRUNNER	2.00	
GUNSHIP	6.95	9.95
GYRON	1.00	
HARDBALL	2.95	
HARDGUY	2.00	
HEADCOACH	2.95	
HEARTLAND	2.00	
HELLFIRE ATTACK	6.95	10.45
HERO	1.00	
HEROES OF LANCE	7.45	10.95
HIGH FRONTIER	2.00	
HIVE	2.00	
HOTSHOT	8.00	8.95
HYPABALL	1.50	
ICUPS	1.50	
IKARI WARRIORS	5.95	
IMP MISSION 2	6.95	
INC SHRINKING SPHERE	7.45	10.95
INGRIDS BACK	9.95	12.95
INTENSITY	5.00	
INT KARATE	2.95	4.95
IRON LORD	8.95	13.95
JEWELS OF DARKNESS	9.95	
KARATE ACE	10.45	12.95
KINETIK	1.50	
KNIGHTORC	9.95	
KONAMI COLL	6.95	12.95
KRAKOUT	2.95	
LANCELOT	9.95	11.95

TITLE	SPECTRUM CASS	SPECTRUM DISC
LASER SQUAD	6.95	
LAST DUEL	6.95	
LAST NINJA 2	8.95	
L'BOARD PAR 3	10.95	13.95
LED STORM	6.95	10.95
LIVE AMMO	6.95	10.95
LIVE & LET DIE	6.95	9.95
LIVING DAYLIGHTS	2.95	
MAGNIFICENT 7	6.95	12.95
MARAUDER	6.95	10.95
MASK 2	2.95	
MATCHDAY 2	4.95	
MEGA APOCALYPSE	6.95	10.45
METAPLEX	2.95	
METROCROSS	2.95	
MICKEY MOUSE	6.95	9.95
MINDFIGHTER	3.95	
MINI PUTT	6.95	10.45
MOTOR MASSACRE	6.95	8.95
MUNCHER (T WRECKS)	5.95	10.45
1943	6.95	9.95
19 BOOTCAMP	6.95	
NEMESIS THE WARLOCK	2.00	
NETHERWORLD	5.95	9.95
NIGEL MANSELL GP	6.95	
NIGHTRAIDER	7.45	
NODES OF YESOD	2.00	
NORTH STAR	2.95	
OBLITERATOR	6.95	
OPERATION WOLF	5.75	9.95
OUTRUN	6.95	
OVERLANDER	6.50	9.95
OVERLORD	7.00	
PACLAND	6.25	
PACMANIA	5.95	
PAWN	9.95	10.95
PETER BEARDSLEY	6.95	
PHM PEGASUS	8.95	10.95
PITFALL 2	1.50	
PLATOON	6.95	
PRO SOCCER (CRL)	6.95	
PRO SOCCER SIM	5.95	8.95
PUFFYS SAGA	8.95	10.45
QUESTION OF SPORT	9.95	13.95
RAMBO 3	5.95	9.95
RED OCTOBER	9.95	
RETURN OF JEDI	6.95	8.95
REX	6.95	10.45
ROBIN OF WOOD	1.95	
ROBOCOP	6.45	9.95
ROLLING THUNDER	5.95	
ROMPER ROOM	2.00	
ROY OF ROVERS	6.95	9.95
R TYPE	6.95	10.45
RYGAR	2.99	
SALAMANDER	5.50	
SAMURAI WARRIOR	4.95	
SANXION	6.25	
SAVAGE	5.50	
SDI (ACTIVISION)	7.45	
SHAOLINS ROAD	2.95	
SHOOT OUT	5.95	10.45
SIDEWIZE	2.95	
SILENT SERVICE	8.95	
SILICON DREAMS	9.95	
SKATEBALL	6.95	10.45
SKATECRAZY	5.95	10.95
SKATE OR DIE	8.95	10.45
SOLID GOLD	7.45	10.95
SPACE ACE	10.45	12.95
SPINDIZZY	2.00	
SPITTING IMAGE	5.95	9.95
SPY V SPY ARCTIC	2.95	
STALINGRAD	7.45	90.95
STAR RAIDERS 2	2.00	
STAR WARS	5.95	
STEALTH FIGHTER	9.95	9.95
STORMLORD	5.95	
STRIKE FORCE HARRIER	2.95	
STRIP POKER 2	6.95	
SUPERMAN	6.25	9.95
SUPERSOCCER	2.95	
SUPERSPORTS	5.95	9.95
SUPERSPRINT	2.95	
SUPREME CHALLENGE	8.95	11.95
10 MEGA GAMES	9.95	10.95
20 CHARTBUSTERS	5.95	
TAITO COIN OPS	8.95	11.95
TARGET RENEGADE	4.95	
TECHNOCOP	5.95	10.95
TERRAPODS	6.95	
THE GAMES SUMMER	7.95	10.95
THE GAMES WINTER	7.95	10.95
THE IN CROWD	8.95	
THE MUNSTERS	6.95	
THUNDERBLADE	5.95	9.95
TIGER ROAD	5.95	9.95
TIMES OF LORE	6.95	9.95
TIME & MAGICK	9.95	9.95
TIME STOOD STILL	5.50	9.95
TOTAL ECLIPSE	6.95	9.95
TOUR DE FORCE	2.95	
TRACK SUIT MANAGER	6.95	
TRAIN ESCAPE	6.95	10.45
TRIO PACK	3.50	
TRIV PURSUIT	9.95	
TRIV PUR NEW BEG	9.95	
TYGER TYGER	5.00	
TYPHOON	5.50	
UNTOUCHABLES	5.95	9.95
VECTRON 3D	2.00	
VICTORY ROAD	5.00	9.95
VIRUS	5.50	
VIXEN	6.50	10.45
WAR IN MIDDLE EARTH	6.95	9.95
WE ARE THE CHAMPIONS	6.95	12.95
WEC LE MANS	5.95	9.95
WHIRLIGIG	4.95	8.95
WORLD GAMES	2.99	

CHARTS AND SCORES

THE APRIL CHARTS

TOP 20 GAMES

1(1)	**ROBOCOP** *Ocean*	**Bryan Metson**, Huntingdon	90170
2(3)	**OPERATION WOLF** *Ocean*	**Matthew Hall**, Surrey	540370
3(4)	**R-TYPE** *Electric Dreams*	**James Henderson**, London	64200
4(2)	**BATMAN** *Ocean*	**Peter Keightley**, Gwynedd	100%/82%
5(6)	**AFTERBURNER** *Activision*	**David Young**, Essex	10570500
6(10)	**RETURN OF THE JEDI** *Domark*	**Chris Pieri**, Kent	69829
7(7)	**DOUBLE DRAGON** *Melbourne House*	**Colin Irving**, Scotland	79100
8(5)	**THUNDERBLADE** *US Gold*	**James Henderson**, London	156200
9(►)	**LED Storm** *GO!/Capcom*	**Stuart Hopwood**, Somerset	976750
10(15)	**PAC-MANIA** *Grandslam*	**Philip Wright**, Brighton	94560
11(14)	**FOXX FIGHTS BACK** *Imageworks*	**Carl Gordon**, Swansea	95450
12(8)	**TOTAL ECLIPSE** *Incentive*	**Bryan Jones**, Dyfed	543250
13(16)	**MATCHDAY II** *Ocean*	**Colin Jackson**, Southport	10-0
14(12)	**19 PART ONE-BOOT CAMP** *Cascade*	**Mark Smith**, Yorkshire	97850
15(13)	**DALEY THOMPSON'S OLYMPIC CHALLENGE** *Ocean*	**William Howden**, Sheffield	7761
16(►)	**SKATEBALL** *Electronic Arts*	**James Kirk**, Bolton	25-0
17(11)	**CYBERNOID II** *Hewson*	**Daniel Brice**, Bristol	55556
18(19)	**TARGET;RENEGADE** *Imagine*	**Craig Taylor**, Liverpool	637500
19(►)	**TREASURE ISLAND DIZZY** *Code Masters*	**Neil Brunton**, Washington	45000
20(20)	**CYBERNOID** *Hewson*	**Andrew Thompson**, Fife	653250

TOP 10 MUSIC

1(7)	**ROBOCOP** *Ocean*	*Jonathan Dunn*
2(1)	**LED STORM** *US Gold*	*Tim Follin*
3(3)	**JOE BLADE II** *Players*	*Andy Severn and Mike Brown*
4(5)	**BIONIC COMMANDO** *GO!/Capcom*	*Tim Follin*
5(9)	**OPERATION WOLF** *Ocean*	*Jonathan Dunn*
6(►)	**BATMAN** *Ocean*	*Fred Gray*
7(6)	**CYBERNOID II** *Hewson*	*Dave Rogers*
8(10)	**TARGET:RENEGADE** *Ocean*	*Gary Biasillo*
9(8)	**PAC-MANIA** *Grandslam*	*Ben Daglish*
10(►)	**XENON** *Melbourne House*	*David Whittaker*

TOP 10 VIDEOS

1(1)	**ROBOCOP** *Virgin*	*Peter Weller rampages through Old Detroit*
2(2)	**PREDATOR** *CBS/Fox*	*Big Arnie faces the ultimate hunter*
3(3)	**ET** *CIC*	*The Extra Terrestrial phones home*
4(–)	**ALIENS** *CBS/Fox*	*Ripley participates in a bug hunt*
5(5)	**THE UNTOUCHABLES** *CIC*	*Elliot Ness beats the booze racket*
6(–)	**A NIGHTMARE ON ELM STREET 3** *Warner*	*Freddy's here!*
7(8)	**THE WITCHES OF EASTWICK** *Warner*	*Three witches brew up Jack Nicholson*
8(7)	**THREE MEN AND A BABY** *Touchstone*	*Tom Selleck's left holding the baby*
9(9)	**SUSPECT** *RCA/Columbia*	*Cher investigates a murder*
10(10)	**DEATH WISH IV-THE CRACKDOWN** *Cannon*	*Bronson dispenses instant justice*

A RECORDBUSTING LICENCE

Back in 1984, when *Ghostbusters* the movie started earning its 128 million dollar takings, surprisingly few people knew that the characters were based on real people! Of course the movie didn't help, turning everything into a special effects extravaganza, but in 1986 the real story could finally be told – as a high quality cartoon series on American TV.

Despite being produced by Columbia Pictures – who also made the film – the actual making of this 'all-American' cartoon is in the hands of **CLT/RLT**, 'the largest and most profitable entertainment conglomerate in Europe'. The animation side of this 'conglomerate' is **DIC**, which employs over 300 people at facilities in France, Taiwan, Japan and America. The latter was set up in 1982 with **Andy Heywood**, previously involved with Hanna-Barbera and shows such as *Scooby Doo*, *Popeye* (the new version) and *Yogi's Space Race*. This Californian company handles the creative side of *The Real Ghostbusters* – writing, storyboarding, backgrounds, timing and voice recording while Tokyo does all the animation, painting and filming. It's a highly successful combination which has made DIC a world class animation group, and *The Real Ghostbusters* one of the top US shows.

An indication of the importance of *The Real Ghostbusters* show in particular is given by the involvement of **Ivan Reitman** as an executive producer – he's the man who produced and directed the original film. Like the film, the TV series will be sold the world over – and earn lots of cash from selling its licence to companies like Activision. Before the show even came out in America

▼ Egon shows off his 'catch' in the popular cartoon series

Kenner Toys (*Star Wars*, *Care Bears* and *Centurion*) and a host of others, including a breakfast cereal maker, had been signed up for substantial amounts of money.

The Show

The Real Ghostbusters series features most of the major characters from the film, many of whom are summed up in promotion by a single word description. The leader is Peter Venkman – *opportunist*. Phd class clown and something of a slob. Lead scientist is Ray Stantz, the enthusiastic *idealist* who contrasts with *pragmatist* Winston Zeddmore, the common sense guy who's also a bit of a sucker for strays like Slimer – the eternally hungry pet ghost. Other members of the team are Egon Spengler, the nerdy *electronics genius* and Janine Melnitz the secretary who regards it all as just another 9-to-5 job. And finally there's Ecto-1, a vintage Cadillac hearse loaded full of computerized gizmos but forever breaking down.

The ghostbusters' main enemies are Gozar The Destructor, who can assume any shape it wishes, and Walter Peck – the bureaucrat who doesn't believe in ghosts.

Their adventures are currently being repeated on Saturday mornings on *Monsmouth* and are also available on video for £7.99 in **The Hollywood Children's Collection** from RCA/Columbia. Each video has two episodes on it, and tapes five and six are just being released about now.

The Comic

Besides the sell-out toys probably the biggest *Real Ghostbusters* spin-off are the comics. While in America *The Real Ghostbusters* appear in a **NOW** comic, in the UK it's **Marvel** who have the licence and their comic is completely unconnected to the American one. Marvel launched the UK comic in March 1988 to instant success – it was their biggest selling title of last year. The 'cute' subject matter was something of a departure for Marvel, and most of the artists and writers on it were employed specially for it.

There are fourteen or so pencillers drawing strips, plus numerous writers, inkers and letterers working on the comic. Typically, once a script has been commissioned it will take three months for the resulting comic to hit the newsagents. Since in each issue there are four strip stories plus a text one, there will be up to five different writers, pencillers, inkers etc involved every week.

The process starts with a writer's outline of a story. This is discussed with the editor **Helen Stone** before being written up as a full script with panel descriptions and dialogue. Depending on the subject of the story – lots of machinery say – it will be sent to the penciller whose style is most appropriate. On average a penciller will take a week over a five page strip, which then goes back to Helen who often requires changes. In addition all the artwork has to submitted to Columbia Pictures for approval, generally they too will want to make changes to the characters' faces and special equipment.

Once the pencils are finally accepted they're sent to another artist for inking; he or she uses a pen or a brush to go over the pencils permanently. This is a very American way of doing things – in the UK the penciller would do this as well. Lettering, however, is pretty much always done by a separate artist while the final stage – colouring – rarely happens in the overwhelmingly monochromatic UK comics. The finished artwork is then sent for reproduction together with non-artwork pages, such as text-only stories and letters pages.

Since all the writing and artwork for strip stories is done by freelancers, the editorial team who handle features is very small – just three people work on *The Real Ghostbusters* full time in London. The freelancers, by contrast, are scattered all over the country – many live in Scotland – while one artist even lives in Australia! The end product of all this costs 38p weekly and remains one of Marvel's hottest titles.

The Computer Game

The computer game of *The Real Ghostbusters* is based on a three-

player, 1987 **Data East** coin-op which, despite good graphics and gameplay, was never heavily promoted in the UK. Its Spectrum conversion is being handled by the Manchester-based programming house, **Mr Micro**. Established ten years ago, Mr Micro – like so many programming houses – started off as an independent software house publishing their own games such as the *Hunchback*-style *Punchy* (88%, Issue 2). Five years later, though, they sold all the rights to their games to Commodore, Prism Leisure and Amstrad (who still bundle some of their games with the +3). The software house had turned into a development house and felt it had glimpsed the future – the Commodore Amiga. Mr Micro worked with Commodore to develop games for the American wonder machine only to find Commodore then pushing the Amiga as a £1,500 business machine. Obviously the company had been left in a bit of lurch, but **Activision** came to the rescue with their problems converting the fractal-based Lucasfilm games to the Spectrum. Mr Micro accepted the challenge and haven't looked back since, working for a wide variety of software houses, writing original games as well as conversions.

The company remains a small one though, employing just twelve programmers and expecting a high turnover of product from them. *The Real Ghostbusters* is only the latest 'mission impossible' for them, requiring long levels with lots of full colour enemies, to be scrunched down into 48K. Highly sophisticated compression techniques just about make it possible for one load to contain all the full colour graphics and attack patterns.

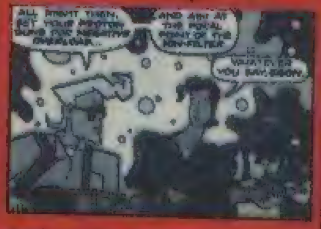

And, as with the comic, all the graphics have to be checked with the licence holders.

Mr Micro are currently working on a number of other projects, but regard all game promotion as the software houses' responsibility and refuse to allow behind-the-scenes tours of their offices, even refusing to give out the names of the programmers working on specific projects. The only thing we know for certain is that **Grandslam**'s imminent release, *Dandy*, is their work and unlike *The Real Ghostbusters* the game design is pretty much their own – consisting of four entire games!

Special thanks to **Karen Fuste** at Ray Hodges Associates and **Helen Stone** (Editor *The Real Ghostbusters* comic) for their kind help with this feature.

▼ All equipped for some spine-chilling action

The best deal for Spectrum Artists bar none

"THE BEST SPECTRUM ARTIST PROGRAM BAR NONE"
SINCLAIR USER CLASSIC. NOVEMBER 1986

FULL PACKAGE INCLUDING ARTIST II AND MOUSE SYSTEM
ONLY £49.99

KEMPSTON COMPATIBLE JOYSTICK AND MOUSE INTERFACE

TOP QUALITY MOUSE

The Artist II is an all new graphics package following in the footsteps of its extremely successful predecessor, the Artist. A host of powerful new features includes:–

● *SUPERB QUALITY MULTI-FEATURE* ● *PULL DOWN MENUS* ● *WINDOWS ICON DRIVEN* ● *FONT AND SPRITE DESIGNER* ● *ZOOM MODE* ● *FLEXIBLE CUT AND PASTE* ● *ABLE TO SUPPORT MANY PRINTERS.*

To complete the package, the Artist II also comes with a top quality mouse system and Kempston compatible joystick and mouse interface. Take advantage of this special offer, then just plug in and go!!

FREE OFFER!
ORDER YOUR ARTIST II PACKAGE NOW AND WE'LL SEND YOU A FREE MOUSE MAT AND MOUSE HOLDER (WHILE STOCKS LAST).
USUAL RETAIL PRICE £12.99

PLEASE STATE 48/+2/+3 WHEN ORDERING

ALL ORDERS NORMALLY DESPATCHED WITHIN 48 HRS

HOW TO ORDER ...

BY PHONE
0782 744707
24 hr Credit Card Line

BY POST
Send cheques/PO's made payable to 'Datel Electronics'

UK ORDERS POST FREE
EUROPE ADD £1.00 | OVERSEAS ADD £3

FAX 0782 744292

DATEL ELECTRONICS

DATEL ELECTRONICS LTD, FENTON INDUSTRIAL ESTATE, GOVAN ROAD, FENTON, STOKE-ON-TRENT, ENGLAND

SALES ONLY	TECHNICAL ONLY
0782 744707	0782 744324

GNOMES

A RETURN TO NORMALITY!

Recovering from illness, panicked by upcoming exams, PAUL EVANS still continues to communicate . . .

Due to a bout of ill health I have recently had little contact with the outside world (outside of bed, that is). However, I can now say I have just about recovered from the New Year's celebrations! Micronet have been decent enough to reconnect me, and the computer isn't giving me any more hassle. But as I'm currently in a blind panic about 'A' levels (Aarrrrggghhh!), a checkup on the current state of Micronet will be saved to next issue. A big thank you to all the 'Netters who have been sending in compliments about this column and the magazine. It's much appreciated and I'm sorry I don't have time to answer you all.

AN-OTHER BOARD

If you read my article on *The Gnome At Home* bulletin board, then this next piece may be of interest to you. Not long after *Gnome* began, a certain Clevelander set up his own BB on his ZX Spectrum Microdrive system. Run on the infamous 'Micron' software, ***The Other Board*** ran for many years, becoming one of the most famous Micron BBs on-line and the only one to operate 24 hrs! As it has proved impossible to make money from this type of BB, *TOB* (as it became known) cost its sysop quite a bit of money! He kept going, but Micron didn't – it requires special software to be used, and only Spectrum and Commodore owners can access it. So when the new Viewdata format became available at a reasonable price, *TOB* Micron disappeared for six months to be eventually replaced by ***The Board***.

BOARD WAITING

At last *The Board* is here, but was it worth the wait? First the technical side: it's run on a couple of Beebs using ACMB Viewdata software on Voyager modems. The pages are stored on a duel 80 track floppy drive system and it has one phone line.

After logging on you are given a password page. Membership is free, but the password is needed to identify you and your mailbox (yes, mailbox!). Following this formality and a few seconds wait, I was presented with the main menu. The first thing I noticed was an accurate clock in one corner of the screen. This is quite unusual for any viewdata system, and a good idea. I was also told that there was £10 in the bank, whatever that meant! Then I realised that the menu was split into three pages. Here's a rundown on what's available:

System News is just that. It's basically a 'What's New' page, commenting on the latest changes and those that are soon to be made. It also has details on how the board is run, and who runs it.

Chatlines was an area which interested me. After all, how can you have a chatline if only one person can use the system at a time?! Well, after a quick look around I came to the conclusion that calling this area 'Chatlines' was a little unfair. It's just a series of noticeboards, not really designed for user interaction! The available areas are: an open area for general chat, a 'notice' area for announcements, a joke board and the public mail section. Public mail is for users whose private mailboxes might be of interest to anyone. If so they can be placed in the 'public' area.

It was at this time that I noticed a little messaging system on the bottom line of the screen. Similar to the AutoGnome on *Gnome*, it displays little messages about certain events and areas worth visiting. However, unlike the AutoGnome, it doesn't seem to be 'intelligent'.

Mailboxing is a good feature to find on any BB (especially a free one!). The system available is fairly basic but does the job. One type of MBX message (Prestel style) is available with no word-wrap or justification etc. However, it does have one other facility to search for a user by entering their name. The computer finds it and then gives you the details. This system on Prestel would make life a lot easier!

The only Special Interest Group worth mentioning here is the Spectrum area. ***SPECS*** is a database that has been around on Micronet for a few years and seems to have arrived here (the sysop being a co-editor of *SPECS* is besides the point!). I say 'seems' because only the Game Pokes area is available. Computer error or lack of space? Shall we ever know?

Fun 'n' Games contains the usual banter of jokes and puzzles. It also has a good collection of quotes, eg 'And now for an international soccer special: Man Utd vs Southampton'– David Coleman. From the jokes, you soon learn that the sysop hates people from Middlesbrough, despite the fact he lives there!

The Sysops' Association is an idea from the sysop, who I will now name as **Ron Evans**. It's a group for sysops only and allows all kinds of goodies and advantages. On offer are such things as free advice, software information and possible equipment discounts. It's non-profit and totally independent.

Finally the reviews. Only a minority of these are Spectrum, and I didn't think too much of the actual review quality (too short for one thing!).

That's about the whole area covered. As you can probably tell, it's a bit short and also a bit empty. However, you have to remember it is a new board (despite the sysop's experience) and is bound to have teething troubles. If it can keep going, this board will have a gleaming future.

Should you wish to give *The Board* a call, phone **0624 596241**, 24 hrs, Viewdata standard!

The Instant Catalog

1943 – Battle of Midway	£ 20	Games: Summer Edition	£ 6.99
3D Pool	£ 5.50	Gauntlet	£ 5.99
4 Soccer Simulators	£ 6.45	Gilbert	£ 5.95
Acrojet	£ 5.50	Gold Silver Bronze	£ 6.99
Alien Borner	£ 5.95	Guerrilla War	£ 5.25
Alchemy Ranger	£ 6.99	Gunship	£ 6.50
Ancient Battles	£ 14.99	H.A.T.E.	£ 5.95
Arcade Muscle	£ 9.99	Heatwave Attack	£ 6.95
Artist II	£ 10.50	Heroes of the Lance	£ 6.95
Arturo	£ 5.95	History in the Making	£ 16.50
Barbarian II	£ 6.50	Human Killing Machine	£ 5.99
Bard's Tale	£ 6.95	Ice Crowd – Compilation	£ 5.50
Batman – Caped Crusader	£ 5.95	Incredible Shrinking Sphere	£ 7.50
Blasteroids	£ 6.50	Inspector Gadget	£ 5.95
Bombuzal	£ 5.50	Karate Ace	£ 8.95
Captain Blood	£ 6.45	LED Storm	£ 5.99
Carrier Command	£ 9.95	Lancelot	£ 9.95
Command Performance	£ 9.50	Laser Squad	£ 6.50
Computer Maniac's Diary	£ 6.50	Last Duel	£ 6.45
Crazy Cars II	£ 6.25	Last Ninja II	£ 8.95
Cybernoid II	£ 5.50	Leader Board Par 3	£ 10.99
DNA Warrior	£ 6.45	Live Ammo	£ 6.99
Daley's Olympic Challenge	£ 6.45	Magnificent Seven	£ 6.50
Dart Fusion	£ 5.50	Maria's Strip Poker	£ 6.99
Deep	£ 6.50	Mega Games Vol 1	£ 9.95
Double Dragon	£ 6.50	Mickey Mouse	£ 5.99
Dragon Ninja	£ 5.99	Motor Massacre	£ 5.50
Eliminator	£ 5.50	Moucher ! 128 Only !	£ 5.50
Emlyn Hughes Soccer	£ 6.45	Monsters	£ 6.50
Exploding Fist Plus	£ 5.50	Netherworld	£ 5.25
F-15 Strike Eagle	£ 6.45	Obliterator	£ 5.95
Fists & Throttles	£ 6.75	Off Road Racing-Ask	£ 5.99
Flight Ace	£ 8.95	Operation Wolf	£ 5.99
Football Director	£ 5.95	Overlander	£ 5.25
Football Manager 2	£ 6.50	P Beardsley Int Football	£ 5.25
Frank Brunos's Big Box	£ 6.75	Pac Land	£ 5.99
G Lineker's Star Soccer	£ 5.50	Pacmania	£ 5.95
G Linekers Hot-shot	£ 5.50	Pro Soccer Simulator	£ 5.95
Game Over II	£ 6.50	Question of Sport	£ 8.99
Game Set And Match 2	£ 8.50	R-Type	£ 7.50
Games : Winter Edition	£ 6.99	Waffles	£ 5.95
		Yogis II	£ 5.25
		Zoids	£ 5.99
		Zoom	£ 5.50
		Ghost Busters	£ 5.50
		Renegade 3 – Final Chapter	£ 5.99
		Rebels of the Jedi	£ 6.50
		Sac	£ 7.75
		Fire Here	£ 5.99
		Slot	£ 6.99
		Spacecop	£ 6.50
		Spy Of The Runner	£ 5.25
		Run the Gauntlet	£ 5.95
		SDI	£ 5.45
		Survivor	£ 5.99
		Savage	£ 5.95
		Scruples	£ 6.50
		Shake or Bun	£ 6.45
		Skateball	£ 6.75
		Solid Gold	£ 6.50
		Space Ace	£ 9.99
		Splitting Image	£ 6.45
		Stellagraf	£ 8.45
		Stealth Fighter	£ 10.75
		Storm Lord	£ 5.95
		Strip Poker 2 Plus	£ 5.50
		Superman – Man of Steel	£ 5.99
		Supreme Challenge	£ 6.75
		Tasto Coin-op Hits	£ 8.95
		Techno Cop	£ 5.99
		Thunder Blade	£ 6.50
		Tiger Road	£ 6.25
		Time Scanner	£ 6.50
		Times of Lore	£ 6.50
		Total Eclipse	£ 6.50
		Trackmania Manager	£ 8.45
		Trivial Pursuit 486	£ 9.95
		Ultimate – The Games	£ 8.95
		Victory Road	£ 5.25
		Vindicator	£ 5.50
		Vindicators	£ 6.50
		War in Middle Earth	£ 6.95
		We are the Champions	£ 6.75
		Wec Le Mans	£ 6.50
		1001	£ 5.50
		Xenon	£ 5.50

PLANET'S Best Buy EST. 1988

INSTANT, Boston House, Abbey Park Road, Leicester LE4 5AN
Mail Order Only. State Computer's make and model.
P&P: 50p on orders under £5. EEC 75p per title.
Whole World £1.50 per title for Air Mail.
New titles sent on the day of release.

0533 510102

FOR DISK PRICES & NEW RELEASES PLEASE RING US.

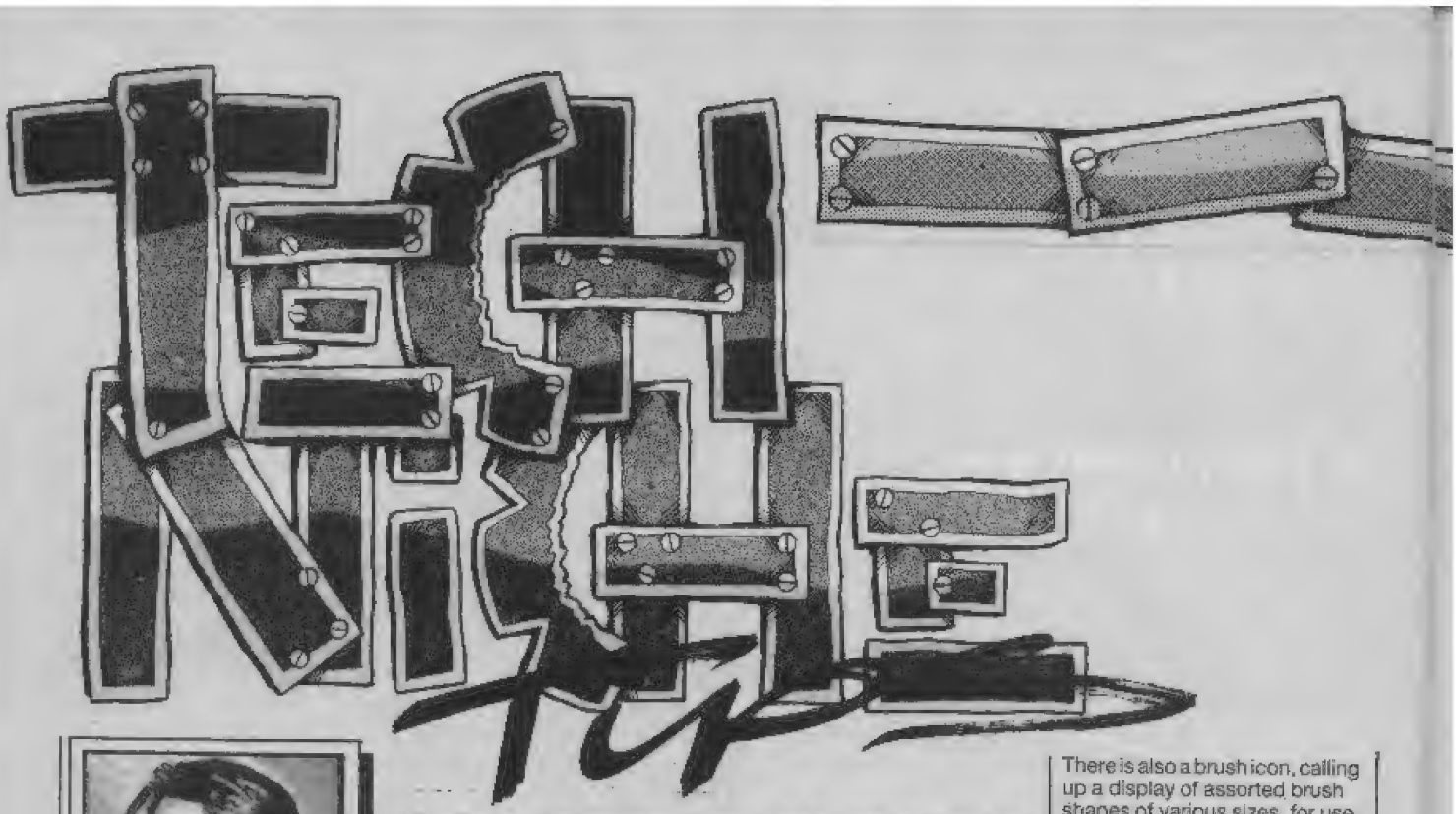

The first *Artist* program came out in 1985, its CRASH Smashed sequel in late 1986, but this venerable Softechnics product remains extremely popular. A +3 version was recently released and IAN CULL decided to see how it stands up in 1989. Also coming under scrutiny are MGT's Fixer and TwoFace, the former promising to solve interface incompatibility problems for +3/+2A owners.

THE ART OF THE MACHINE

Dated has-been or all-time classic?

BO JANGEBORG developed ***The Artist II*** while working on the sequel to *Fairlight*, an impressive and Smashed isometric arcade adventure. Its principal advance over its revolutionary predecessor was an ST/Amiga-style icon-driven control system currently supported by **Datel**, who offer the program, a mouse and interface for £49.95.

The first thing to say about the new program is that it isn't really all that new. The basic program is unchanged from the earlier version, except that it supports the +3 disk drive and printer interface. Nevertheless, *The Artist II* is a very powerful graphics program, offering many functions useful in creating screen displays.

'an ST/Amiga-style icon-driven control system'

One of the most interesting features of *Artist II* is that it comes complete with a 'Page Maker' program too. This allows screens created with *Artist II* to be combined with text written using Softechnics' word-processing program – *The Writer* (48K version £14.99, 128K version £17.99). Reviewed in CRASH 31 this was judged very impressive, and the two together give a form of Desk Top Publishing on the Spectrum +3 (both mouse compatible). You can even create your own fonts and fill patterns.

On loading (which takes about 40 seconds), *The Artist II* prompts for the AMX mouse – you can use either an AMX or a Kempston mouse (I was unable to test this option, however). Unfortunately it is quite easy to crash *The Artist II* back into Basic (doing a SAVE to a write-protected disk, for example. If the LOADER option was used, this will result in the loss of your masterpiece - so use LOAD 'DISK' from +3 Basic).

As well as driving *Artist II* by mouse, the keyboard can be used for all cursor movements - Q/S up/down and I/O left/right. 'M' is used to select options or set pixels, and 'N' to cancel options or clear pixels. You can also use a Kempston joystick (which I did for this review) but *Artist II* does *not* support the built-in +3 'intelligent' joystick. I occasionally found that control reverted to keyboard only, entailing use of the EXTRAS pull-down menu to re-select Kempston control.

All *Artist II* controls are handled using pull-down menus or by selecting one of the icons at the base of the screen. These include those for drawing empty or filled shapes – including circles, ellipses and rectangles. There is also a brush icon, calling up a display of assorted brush shapes of various sizes, for use when free-hand drawing on the screen. A scissors icon allows irregular shapes to be cut out of ours. The pull-down menus, across the top of the screen, give access to additional functions - the STORAGE menu allows LOADs/SAVEs/CATs and screen dumps to be carried out. The TYPEFACE menu allows various fonts to be selected. And the MODES menu

'Desk Top Publishing on the Spectrum +3'

the screen display and pasted back elsewhere (quite complex to use, but very powerful). The magnifying glass icon allows sections of the screen to be enlarged for detailed work, and an A icon allows text entry and a dotted rectangle icon is used to set up (rectangular) windows.

At the bottom-right of the screen is the current colour and fill pattern – selecting either of these brings up a menu of col-

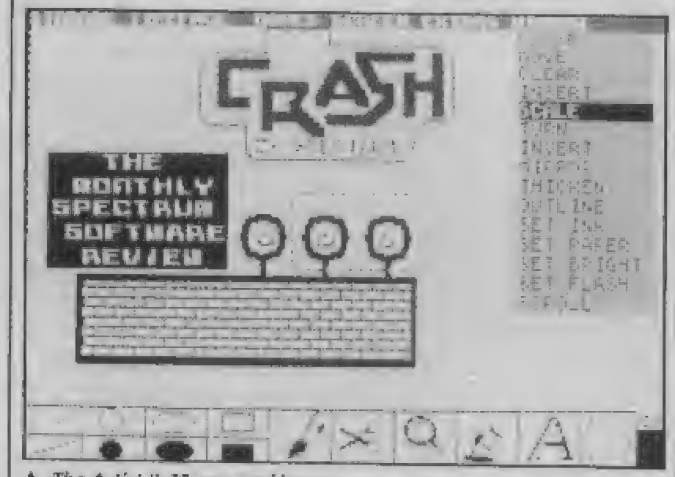

▲ *The Artist II*: Menus and icons

allows the way that other operations will function to be set (eg text can be laid down transparently, or in colour).

The SCREEN menu allows the full screen picture to be viewed, and either the top or bottom section to be displayed for working on (the menus & icons mean that three lines of the full screen are lost). There is also an OK option, which stores the current screen – if a mistake is subsequently made, the undo option will restore the OKed screen. A pattern option puts a chequerboard pattern over the picture, allowing attribute alignments to be made more easily.

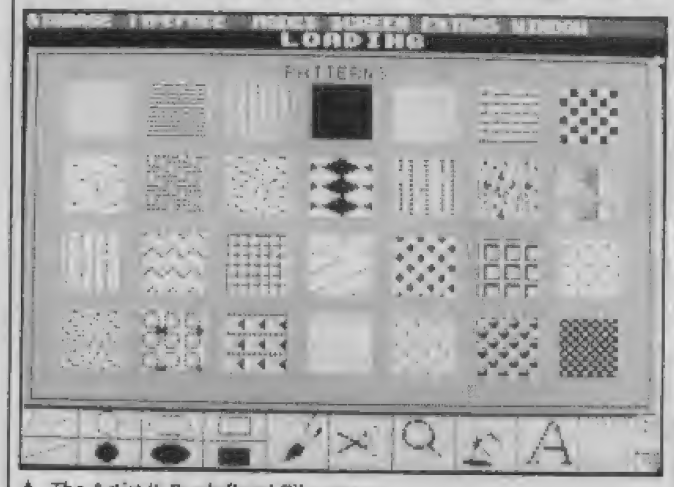

▲ *The Artist II*: **Predefined fill patterns**

The last menu option is the WINDOWS one – this allows a predefined window to be cleared, inverted, scrolled, moved or copied to a new position on the screen. There are also options to 'thicken' or outline the picture, and to re-scale the picture into a new size and position. If no window has been defined (or the window has been closed) then any of these options will operate on the whole screen picture!

LOADing and SAVEing screen files is achieved by choosing the STORAGE menu, and selecting the appropriate option. A CATalogue is then displayed, and the SCREENS filename should be typed in – there is no chance to 'back out' here, and specifying a filename which is not a SCREENS can cause havoc! There is also an option to ERASE a file from the disk. One annoying problem here is that the disk motor continues to run after the disk option has completed and the *Artist II* display is restored - to stop this, do a disk CAT, and wait for the motor to stop before pressing the space bar.

Alternatively, edit the Basic program, and insert RANDOMIZE USR 14495 into line 2. This may also help other +3 programs which leave the disk running. The STORAGE menu also offers options to SAVE/LOAD fill patterns (which can be altered, along with the character fonts, by choosing options on the EXTRAS menu). There is also an OTHER option, which seems to do nothing – left in from the 128K version, and should switch storage to TAPE, but doesn't; and a VERIFY option, which simply gives a 'Nonsense in Basic' error message.

There are also four print options: large or small colour or grey scale. The *Artist II* uses the +3 printer port, but does not use the +3 dump routines – my printer, an ancient Epson MX80, could not print the *Artist II* dumps, even though normal +3 dumps are perfect.

Finally, the Page Maker option calls up a new list of options, selected (confusingly) by pressing a number 1 to 8. From here an A4 sized sheet of paper can be created bit by bit, using *Artist II* screen pictures, and *The Writer* text (up to 7000 characters). There are functions to cut out bits of the *Artist II* screen, and to 'flow' text around the pictures as they are fitted onto the page.

'A chequerboard pattern makes attribute alignments easier'

But you always have to be careful of LOADing a new screen picture when the EXTRAS up option is selected (which allows the bottom of the picture to be altered). Apparently this confuses the program – the new picture is loaded in the down-position, but the up option is still set. This can be sorted, by using the WINDOW SCROLL function on the whole screen.

Overall, *The Artist II* is a very powerful graphics package for the Spectrum +3, but it's a pity that after all this time the product wasn't more polished, with bugs eliminated and proper instructions for the +3. *The Artist II* can be purchased on +3 disk for £19.99 from **Softechnics, 36-38 Southampton St, Covent Garden, London WC2E 7HE**. Alternatively the Datel pack is available from **Datel Electronics Ltd, Fenton Industrial Estate, Govan Road, Stoke-On-Trent.**

EVEN WHILE MGT gear up for releasing the SAM Coupé (see News) they continue to support the Spectrum with new products. Two of the most interesting are the **Fixer** and the **TwoFace**. While the former has proved unexpectedly popular, the latter has proved over-ambitious and is unlikely to be continued in production.

The Fixer is a small circuit board and edge connector designed to allow owners of the +2A to use the MGT Plus D disk interface. Regular readers will know the +2A is the black cased version of a +2 with a +3 circuitboard inside. Since the +3 has a redesigned edge connector many interfaces are incompatible with it. MGT have subsequently been surprised by the interest in this gadget, with people hoping it will solve problems with other interfaces as well. Apparently some high street stores are even talking about stocking it.

The Fixer comes in two basic versions, both costing £9.95. A standard version will connect the +2A to the Plus D, while another version allows the Opus Discovery disk drive to work with the +2A. Obviously the Fixer only solves interface problems, and games which crash due to +3 changes in the ROM chips will be unaffected by the Fixer.

'In 48 Basic the Fixer runs almost every interface I connected to it'

To see how well the standard Fixer works I connected to my +3 and gave it a whirl. In 48 Basic it runs almost every inter-

+3 BUGS AGAIN!

I HAVE HAD some response concerning the printer problems experienced by **Adrian Dixon**, regarding his **Silver Reed EX32** and +3 paging subroutine so that the Printer strobe signal is normally high, rather than normally low. My printer (an old Epson MX-80) works perfectly with or without the pokes, but obviously other printers are more strict. (The Brother 1109 is another that needs the pokes). The signal is supposed to be high normally, so it would appear that yet another +3 bug has been unearthed.

Aidan Orton also asks about a replacement chip for his Multiface 3. This is a specialised chip, Aidan, designed by Romantic Robot. I therefore think that their repair price of £10.95 is quite reasonable. I cannot imagine what you were doing to damage it!?

On the subject of Romantic Robot, I have had a number of readers expressing interest in **Genie** for the Multiface 3. I have managed to patch my original 48K version of Genie to run quite well on the +3, but am still working on the 128K version. It is interesting to note, however, that Romantic Robot were at one time claiming to be developing Genie +3. (Mr. B. Walton of Whitley Bay sent me a copy of a note sent from them in April '88 assuring him that Genie +3 would be available - I was told much the same when I ordered my Multiface 3). Romantic Robot's other Multiface program, **Lifeguard**, does run successfully on the +3. However, since the Multiface 3 MUST be active in order to re-load disk-saved games, these programs are less useful than for the other Spectrums. Perhaps users should have two Multiface 3s fitted.

Various readers are also voicing concern over Spectrum programs that will not run on the +3. Personally, I have not yet had any trouble (but I have a backlog of new software which I have not yet had time to load and play). If you write in with problem programs, CRASH will try compiling a complete list of them (and manufacturers, if some are worse culprits than others).

face I connected to it. The ZX Interface One and microdrive combination worked perfectly (thought trying to select +3 Basic crashed the Spectrum immediately). The SwiftDisc II interface (reviewed next month) also worked fine in 48 Basic, but was also usable after the SPECTRUM command was entered from +3 Basic (ie 'quasi–48 Basic'). This gives the advantage that the extra memory is still accessible to machine code. Multiface 1 and 128 both run on the +3 via the Fixer – in 48 Basic or the quasi mode, with Multiface 3 running too! This meant that I was able to run Genie on my +3 at last – loading games using Multiface 3, set up to put the machine into 48 Basic after the load, then using Multiface 128 to run Genie 128.

Using what the Fixer is designed for, I had similar results. The Plus D interface worked fine in 48 Basic or quasi-48 Basic, but would not run under +3 Basic. The interface

'The TwoFace has proved over-ambitious and is unlikely to be continued in production'

will, curiously, boot from +3 Basic (by typing RUN) but crashes when booting has finished.

Miles Gordon Technology tell me that the Plus D does work in 128 Basic on the +2A so the +3 disk system must be causing problems. I don't know how much Amstrad would charge for their add-on disk drive, assuming that they bring it to market, but my money would go on the MGT Plus D or Sixword Swiftdisc system (both much faster than the +3, and a lot more compatible with existing utility programs).

The MGT **TwoFace** is another add-on aimed mainly at Plus D users. It is reminiscent of the old Currah Micro-slot, in that it allows the Plus D (which has no expansion connector) to be used on the Spectrum along with other interfaces. It is more sophisticated however, in that a switch allows either device to be isolated, and there is also a built-in Kempston joystick interface.

When a Plus D is fitted to the TwoFace, it is mounted vertically, the combination extending some 6 inches above the desk (with the disk drive cable emerging from the top) - so anyone who has the Spectrum immediately in front of the TV may need to raise the screen so it can still be seen. A metal bracket (supplied with the TwoFace) allows the Plus D to be bolted rigidly to the TwoFace, so that there is no wobble.

The switch on the TwoFace allows the Plus D (in the top socket) to be active in the forward or centre position. The rear socket (at least, whatever is plugged into it) is active in the forward or rear position. The built-in Kempston joystick interface is always active (unless an internal wire link is cut, which does not void the guarantee).

Which interfaces work in the rear connector along with the Plus D interface is a problem to answer. Some devices won't work because they clash with the Plus D in such a way that even the disabling switch on the TwoFace cannot help. Others won't work because the Spectrum itself cannot drive both interfaces at one time (some Spectrums have an 'underpowered' edge connector and cannot drive more than one device at once).

Miles Gordon Technology suggest that the best method is to try the required combination of interfaces and TwoFace (there is a problem-solving flowchart with the TwoFace documentation). However, they advise that interfaces such as the ZX Interface One, Swiftdisc and Alphacom printer are unlikely to work. Interfaces like the Opus Discovery and Beta interface, and even a second Plus D, should work okay.

My own tests largely confirm MGT's advice. The Plus D and ZX Interface One seem to be totally incompatible! The Sixword Swiftdisc II seems to run OK, provided that the Plus D is disabled using the switch. However, the Plus D is unable to operate usefully. My Alphacom printer and Plus D combination tended to work OK (most of the time) provided that the switch was correctly moved before each device was used – rather laborious, and it makes printing disk catalogues impossible! Trying the Rotronics Wafadrive and Plus D gave rather different results – the Plus D worked fine but the Wafadrive crashed as soon as it was initialised.

'The Plus D and ZX Interface One seem to be totally incompatible!'

So, the TwoFace will mainly be of use to Opus Discovery or Beta interface owners wishing to upgrade to a Plus D system (it is a shame that it is not Interface One compatible to allow upgrades for those users), or for those Spectrum users simply needing the additional edge connector (for example, the non-Disciple Multiface 1 & Plus D work fine together via the TwoFace, provided that the switch is used to keep them separate). The other possible TwoFace purchaser is a Plus D owner needing a Kempston Joystick interface, since one is built in. At £29.95, the TwoFace would be an expensive joystick interface, but gives the option of adding other hardware to the Plus D at a later date. Remember that if the TwoFace does not work for you, MGT promise to refund the cost of the Plus D if it is returned undamaged.

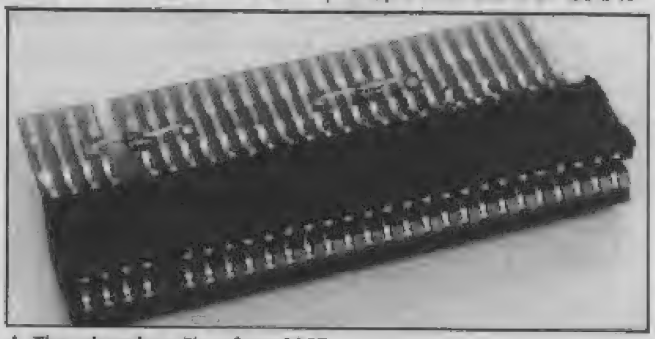

▲ **The miraculous Fixer from MGT**

In-depth coverage of your favourite computer's insides and appendages will continue next month with, hopefully, a look at the *PCG Wordmaster* and a detailed examination of the Sixword Swiftdisc II Upgrade. **But as with all the best columns, the right to change everything is reserved – just in case something more exciting comes along (like my cheque). Futile letters urging me to keep my promises, offer advice/information or ask for help should be sent to** Ian Cull, Tech Niche, CRASH, PO Box 10, LUDLOW, Shropshire SY8 1DB.

TECH MAGS

AFTER LAST month's coverage of the Miles Gordon Technology Plus D **disk interface, a quick look at the 'official' support magazine –** FORMAT. **This is a paper-only production, as opposed to the disk-based magazines reviewed recently. The October '88 issue contained, amongst other snippets, a review of the** *PCG Wordmaster* **program (to be looked at in detail in a future Tech Tips), an adventure section in the style of a story about playing adventure games, some MIDI jargon explained and programming sections on cutting down the size of Basic programs and adding new machine code commands to Basic via the Disciple/Plus D interface. The November issue continues the adventure story and MIDI section, as well as the two programming sections. There is also a discussion of the SAM Coupé. The Christmas Special has, as well as the regular sections, User Defined Graphics for use in BASIC games, a screen dump routine which works in many different sizes, a Catalogue Sort program and a Basic Battleships game for two – played over the Spectrum network (for owners of the ZX Interface One or Disciple interface).**

FORMAT is received by all members of INDUG, **the official MGT users group. Membership of INDUG costs £10 per year. However, a 3 month trial of the FORMAT magazine alone costs £3. Full membership of INDUG brings additional benefits, such as 5% discount on MGT products, utility programs on tape, etc. INDUG, run by** Bob Brenchley, **can be contacted on 0452 412572, or by writing to** 34 Bourton Road, Gloucester GL4 0LE.

THE NEW "STARCURSOR" JOYSTICK SYSTEM

YOUR KEY TO REALLY MASTERING COMPUTER GAMES

This is the new "Starcursor Joystick System" and it's the most accurate and reliable stick you'll ever use.

SPECIAL INTRODUCTION OFFER

£18.99

ARCADE STANDARD

The stick is based on the Arcade joystick made by MCA Ltd. which is regarded as the best Arcade joystick in the world. It has 3 Arcade fire buttons fitted to it.

SUITS ALL GAMES

The Starcursor is adjustable between 4-way or 8-way operation simply by sliding a switch. So you can have perfect control over any game.

3 YEAR GUARANTEE

Joystick breakages and failures are far too common in other makes. We have made the Starcursor to such a high standard that we guarantee it for 3 years!

To order fill in the coupon and send with a Postal Order or Cheque for £18.99 to:
MICRO LEISURE LTD.,
16/32 BERKELEY STREET,
GLASGOW G3 7DW,
SCOTLAND. TELEPHONE: 041-221 8944

PRICE INCLUDES DELIVERY IN U.K.

Name_____

Address_____

_____

_____

I REQUIRE [ ] STARCURSORS AND ENCLOSE

£_____ TO COVER THE COST.

PLEASE ALLOW 14 DAYS FOR DELIVERY.

AVAILABLE ONLY FROM MICRO LEISURE

RUBBER FANTASIES

I say I say I say . . . what do you get when you cross acidic humour with latex? Answer: a hernia! No, seriously (surely not?!), it's *Spitting Image*. MARK CASWELL went behind the scenes to see the mick taken out of a CRASH competition winner . . .

Puppet makers Fluck and Law first became known for plasticine caricatures made for magazine and book illustrations. Their dream, however, was to somehow make their creations move (cue mad scientist laughter). The pilot *Spitting Image* show was made in June 1983, with the help of graphic design company **Robinson Lambie Mairn** and TV producer **John Lloyd**. With such an original idea – a satirical puppet show – and some unforgettable caricatures a series seemed inevitable. But surprisingly a lot of TV companies just didn't want to know, and it wasn't until later in the year that Central TV finally provided the necessary backing.

A great many celebrities must now wish it had never happened. David Steel, for example, is convinced his pocket-sized portrayal severely damaged his half of the David-and-David show. Michael Heseltine, by contrast, wanted to buy his puppet – appalling the show's makers. Attracting up to 14 million viewers the show has become phenomena, with a numerous spin-off records and books – remember the 'The Chicken Song'? (Yes, but I wish I didn't – Nick). And of course everyone has favourite sketches; like Mrs T turning into the Alien, or the superstar Pope watching old 'on tour' videos of himself.

The TV shows are made in the Midlands, but the (in)famous puppets are created at Limehouse Studio, in the heart of the London Docklands. As you can imagine, a major upheaval is needed to shift the tons of equipment needed for the programmes up to Birmingham each Sunday. But how are Mrs T, Groovy Gorby, Wimpy Bush, (and the *real* latex face Phil Kingl) made? The winner of the Domark *Spitting Image* competition, 17-year-old Steven Martin from North London, went down to Limehouse Studio to find out – and see his own caricature puppet made.

HOW'S IT DONE?

First off, Steven's face is carefully studied by a caricaturist. Most of the time, celebrities can't (or won't!) be present at this stage, so photos or videos are used instead. Drawings are made of Steven's phizog from a lot of different angles. Once these drawings have been approved by the puppet makers, a solid clay model of Steven's head is created from them, approximately one fifth bigger than the life size.

At this point in the process, one of two different types of mould can be made from the clay model. A fibreglass mould may be used to make a foam-latex puppet, or a plaster mould for a latex puppet. The difference between these? Well, a foam-latex puppet has more flexibility around the mouth (foaming at the mouth perhaps?!), but the latex puppets tend to last longer. So Steven opts for the latter.

From these humble beginnings a puppet begins to form. A hollow head is cast from the plaster mould. When this has cooled, a hard skull is added along with the eyes and hair. That takes care of the head, so a body is then made (ever feel like Dr Frankenstein?!) from light foam – the sort used for mattresses, padding, Nick Roberts's stomach etc.

The only thing missing now is clothing. So to satisfy Mary Whitehouse (oo-er!), a wardrobe call is required. Costumes come in various shapes for two main sizes of puppet. The largest puppets are roughly one-and-a-half times the size of an average person (but only half the size of Mark Caswell!). Smaller puppets (including the one presented to Steven) are the size of large dolls (not those kind, Mrs Whitehouse!).

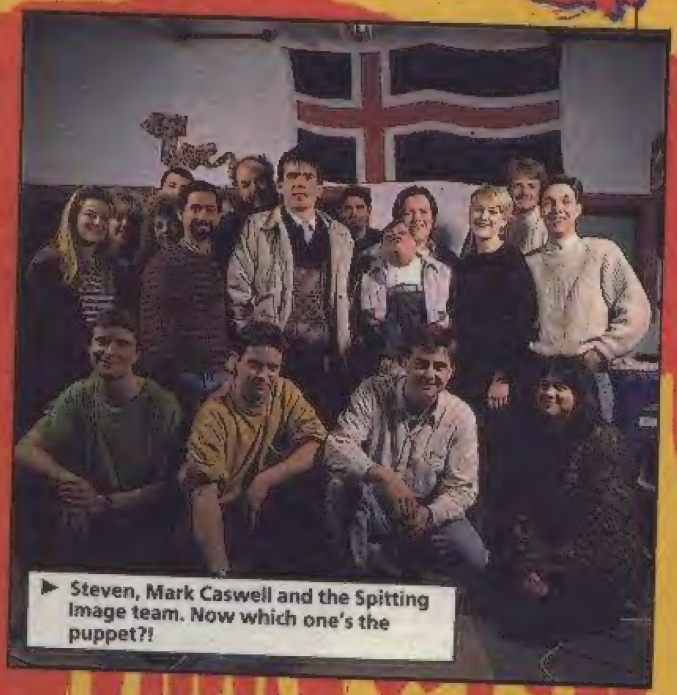

► Steven, Mark Caswell and the Spitting Image team. Now which one's the puppet?!

PUPPETRY IN MOTION

On set, each puppet is controlled at arm's length by between one and three puppeteers. One person sticks their hand inside the head to control the mouth. The other arm is inserted at one of the elbows of the puppet so that a gloved human hand appears at the end of the sleeve. If another arm is needed, a second puppeteer is drafted in. A third person controls the swivel and blinking of the eyes from a short distance, using high-tech gizmos. But if the puppeteer is covered by the puppet, how on earth can he see what's going on? Well, a monitor is placed on the floor so that he can track his own movements.

Smaller puppets are also held at arm's length, but are controlled by stiff rods inserted into their hands, which are a few feet in length (the rods, not their hands!). These are waved around to make the arms move, and it only needs someone to put the words into the puppets' mouths and there you have a Spitting Image.

Even when a puppet is looking rather ragged, it isn't wasted. Old puppets never die – they are simply cut up and recycled! Noses and chins from different celebrities are used to make generic puppets – take Bob Dylan's nose, Bruce Forsyth's chin and Prince Charles's ears, and you have Phil King!

So on Tuesday the 14th of February, Steven Martin meets Steven Martin. After a quick lesson on how to operate his alter ego, he is hustled into a room for a photo call along with the *Spitting Image* crew (you can never keep these guys away from a camera). And at the end of the day it's off home with Steven II tucked under his arm. When the Queen Mum was rumoured to be due for appearance on the show there were protests in Parliament, but Steven, at least, seems happy to have been seen through the distinctly warped eyes of Fluck and Law.

▶ Steve Mansfield puts the finishing touches to the clay model

▶ James Sunderland injects liquid latex into the mould

▶ Steven's head gets a paint-job from Julien Short

▶ Jackie Hallatt designs some clothes for the puppet

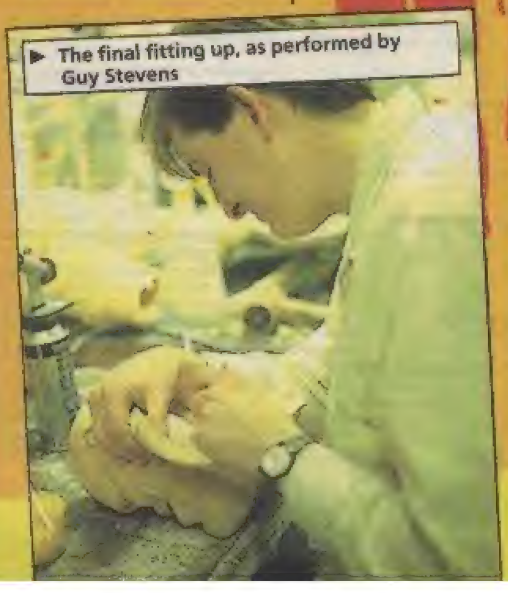

▶ The final fitting up, as performed by Guy Stevens

CRASH HYPERMARKET!

CRASH COMPUTER COVERS

PROUD . . . of your untouched, virgin-new keyboard? Don't let it bite the dust, protect it from coffee, biscuit nibbles, screen fall-out or just simple plain home-variety dust.
ASHAMED . . . of your grotty, coffee-stained, dust-cloaked keyboard? Cover the mess up and protect your habitat environment with a CRASH keyboard cover.

RUBBER-KEYED SPECTRUM COVER
OFFER 3.00, C001H
SPECTRUM + COVER
OFFER 3.25, C002H
SPECTRUM 128 COVER
OFFER 3.75, C003H
SPECTRUM +2 COVER
OFFER 4.00, C004H

CRASH CAP

Join the CRASH troops with this authoritative blue base ball cap with white embossed CRASH logo. However much grey matter resides between your ears, the adjustable strap will ensure perfect fit.
CRASH CAP
OFFER 3.50, C010H

CRASH SPORTS BAG

Have CRASH bag will travel in style. This top quality silver blue sports bag will feel right whether your jet setting round the world or simply walking to the local sports centre. Comes with enormous cavity and a useful end pocket.
CRASH SPORTS BAG
OFFER 12.95, C115H

CRASH BINDER

Show some respect for all the brilliant effort the CRASH production team has put into your favourite mag by conserving the twelve masterpieces for posterierity. The bound collection will be worth a fortune when it goes under the hammer at Sotheby's in the year . . .
CRASH BINDER
OFFER 4.50, C009H

KONIX MEGABLASTER
Precision moulded control knob with steel shaft for complete reliability. Dual fire buttons for left or right hand use. Heavy duty leaf switches provide directional control with long lasting operation. Includes suckers for table top fixing.
OFFER 6.99, C236H

KONIX SPEEDKING
The joystick that actually fits your hand, with a fire button angled for your trigger finger to ensure accurate high-speed action. Solid steel breakproof shaft with neat clicking sound.
OFFER 10.99, C245H

KONIX NAVIGATOR
Brand new ergonomically designed hand-held joystick with Fire button positioned directly beneath the trigger finger for super-fast reactions. Unbreakable solid steel shaft. **OFFER 14.99**.C235H

EUROMAX ELITE STANDARD
Short travel micro switch action in ergonomic and highly durable designed body.
OFFER 9.95, C237H

EUROMAX ELITE GRIP
OFFER 10.95, C238H

EUROMAX PROFESSIONAL STANDARD
High durability, rapid response and ultra sensitive movement accuracy from this advanced ergonomic design.
OFFER 15.95, C239H

EUROMAX PROFESSIONAL GRIP
OFFER 13.95, C240H

EUROMAX PROFESSIONAL AUTO-FIRE
OFFER 16.95, C241H

EUROMAX WIZCARD
OFFER 3.95, C242H

EUROMAX COBRA
Brand new design with 8 microswitches. 3 Auto fire buttons and single normal fire button provide trigger readiness at all times! With suction feet and extra long cord.
OFFER 11.95, C506H

DYNAMICS COMPETITION PRO 5000 (normal)
Features arcade quality microswitches, dual fire buttons, robust steel shaft and rubber return for smooth control and longer life.
OFFER 13.50, C243H

DYNAMICS COMPETITION PRO 5000 (clear)
The designer joystick with see-through body.
OFFER 14.00, C244H

DYNAMICS COMPETITION PRO EXTRA
Features rapid fire, unique slow motion and see-through body.
OFFER 15.00, C500H

POWERPLAY CRUISER RED/WHITE/BLUE
This excellent joystick features microswitch directional control and fire action. A unique variable tension control allows the user to adjust the return force to extra sensitive, normal and firm.
OFFER 9.99, C245H

POWERPLAY CRUISER STREAMLINE ALL BLACK
With dual lead for Spectrum 48K/128K/Plus and Plus 2 & 3.
OFFER 12.99, C450H

POWERPLAY CRUISER CLEAR AUTO FIRE
Simply by holding down either of the fire buttons engages Auto Fire.
OFFER 12.99, C451H

POWERPLAY CRYSTAL STANDARD
Designed by Peter Lawton-Harris of Zip Stik and Super Professional fame. Clear with red fire buttons and pistol grip handle.
OFFER 14.99, C452H

POWERPLAY TURBO CRYSTAL
Provides fast Auto Fire action.
OFFER 16.99, C453H

SPECTRUM+3 CASSETTE LEADS
Link your Spectrum+3 to your cassette recorder and gain access to your large collection of Spectrum 48K tape software.
OFFER 3.95, C247H

COMCON PROGRAMMABLE JOYSTICK INTERFACE
The only fully programmable joystick interface on the market! Links any joystick movement to any key of your Spectrum 48K, PLUS, 128 or 128 PLUS 2. Just plug function wire into key matrix and you're ready to go! Also supports joysticks with two independent fire actions.
OFFER 12.95, C601H

COMCON TWIN same as above, but with two parallel output joystick connectors.
OFFER 13.95, C502H

REELLY GOOD GAMEZ

TITLE	LABEL	OFFER	CODE
10 COMPUTER HITS VOL 5 cass	Beau Jolly	£10.40	C422C
10 COMPUTER HITS VOL 5 disk	Beau Jolly	£13.45	C422D
4 SOCCER SIMULATORS cass	Codemasters	£ 7.24	C307C
AFTERBURNER cass	Activision	£10.44	C263C
AIRBORNE RANGER cass	Microprose	£ 7.95	C302C
ARCHON COLLECTION cass	Electronic Arts	£ 7.20	C423C
ARCHON COLLECTION disk	Electronic Arts	£11.95	C423D
BARBARIAN II cass	Palace	£ 7.99	C304C
BARBARIAN II disk	Palace	£11.99	C304D
BATMAN cass	Ocean	£ 7.20	C306C
BATMAN disk	Ocean	£11.95	C306D
BLACK BEARD cass	Kixx	£ 2.99	C409C
BLASTEROIDS cass	Imageworks	£ .99	C450C
BLASTEROIDS disk	Imageworks	£15.99	C450D
BMX FREESTYLE cass	Code Masters	£ 2.99	C430C
CAPTAIN BLOOD cass	Infogrames	£ 7.95	C437C
CAPTAIN BLOOD disk	Infogrames	£11.95	C437D
CLOCKCHESS cass	CP Software	£ 7.95	C402C
CLOCKCHESS disk	CP Software	£11.95	C402D
COLOSSEUM cass	Kixx	£ 2.99	C456C
DARK FUSION cass	Gremlin Graphics	£ 6.44	C425C
DARK FUSION disk	Gremlin Graphics	£10.44	C425D
ELIMINATOR cass	Hewson	£ 6.44	C453C
ELIMINATOR disk	Hewson	£10.44	C453D
EMLYN HUGHES INT. SOCCER cass	Audiogenic	£ 7.95	C451C
EMLYN HUGHES INT. SOCCER disk	Audiogenic	£11.95	C451D
ESPIONAGE cass	Grandslam	£ 7.20	C301C
ESPIONAGE disk	Grandslam	£11.95	C301D
FAST FOOD cass	Codemasters	£ 2.99	C457C
FISTS'N'THROTTLES cass	Elite	£10.44	C416C
FISTS'N'THROTTLES disk	Elite	£11.99	C416D
FLIGHT ACE cass	Gremlin Graphics	£11.99	C413C
FLIGHT ACE disk	Gremlin Graphics	£14.49	C413D
GAME SET & MATCH 2 cass	Ocean	£10.40	C417C
GAME SET & MATCH 2 disk	Ocean	£14.45	C417D
GIANTS cass	US Gold	£10.44	C415C
GIANTS disk	US Gold	£15.99	C415D
HELLFIRE ATTACK cass	Martech	£ 7.24	C403C
HELLFIRE ATTACK disk	Martech	£11.99	C403D
HISTORY IN THE MAKING cass	US Gold	£19.99	C418C
HUMAN KILLING MACHINE cass	GO!	£ 7.24	C428C
HUMAN KILLING MACHINE disk	GO!	£10.44	C428D
INCREDIBLE SHRINKING SPHERE cass	Electric Dreams	£ 7.99	C429C
INCREDIBLE SHRINKING SPHERE disk	Electric Dreams	£11.99	C429D
INTERNATIONAL RUGBY SIM cass	Codemasters	£ 1.99	C400C
INTO AFRICA cass	Rack-It	£ 2.99	C431C
KARATE ACE cass	Gremlin Graphics	£10.44	C414C
KARATE ACE disk	Gremlin Graphics	£11.99	C414D
KONAMI ARCADE COLLECTION cass	Imagine	£ 7.95	C410C
LAST DUEL cass	US Gold	£ 7.24	C408C
LAST DUEL disk	US Gold	£10.44	C408D
LAST NINJA 2 cass	System 3	£10.44	C254C
LAST NINJA 2 disk	System 3	£11.99	C254D
LED STORM cass	US Gold	£ 7.24	C406C
LED STORM disk	US Gold	£10.44	C406D
LIVE AND LET LIVE cass	Domark/Elite	£ 7.24	C258C
LIVE AND LET LIVE disk	Domark/Elite	£11.99	C258D
MINI-PUTT cass	Electronic Arts	£ 7.20	C259C
MINI-PUTT disk	Electronic Arts	£11.95	C259D
NETHERWORLD cass	Hewson	£ 6.40	C305C
NETHERWORLD disk	Hewson	£10.40	C305D
OBLITERATOR cass	Melbourne House	£ 7.99	C436C
OPERATION WOLF cass	Ocean	£ 6.40	C256C
OPERATION WOLF disk	Ocean	£11.95	C256D
PACMANIA disk	Grand Slam	£ 7.20	C258C
PASTEMAN PAT cass	Silverbird	£ 1.99	C454C
PETER PACK RAT cass	Silverbird	£ 1.99	C458C
POWERPLAY cass	Players	£ 1.99	C300C
PRO SKATEBOARD SIM cass	Codemasters	£ 1.99	C401C
R-TYPE cass	Electric Dreams	£ 7.99	C251C
PROFESSIONAL SOCCER cass	CRL	£ 7.20	C452C
RETURN OF THE JEDI cass	Domark	£ 7.95	C404C
RETURN OF THE JEDI disk	Domark	£11.95	C404D
REX cass	Martech	£ 7.24	C257C
REX disk	Martech	£11.99	C257D
ROBOCOP cass	Ocean	£ 6.40	C262C
ROBOCOP disk	Ocean	£11.95	C262D
RUN THE GAUNTLET cass	Ocean	£ 7.24	C435C
RUN THE GAUNTLET disk	Ocean	£11.95	C435D
SAS COMBAT SIMULATOR cass	Codemasters	£ 2.99	C455C
SAVAGE cass	Firebird	£ 7.24	C250C
SKATEBALL cass	Ubisoft	£ 7.24	C405C
SKATEBALL disk	Ubisoft	£11.99	C405D
SPACE ACE cass	Gremlin Graphics	£11.99	C412C
SPACE ACE disk	Gremlin Graphics	£14.49	C412D
SPITTING IMAGE cass	Domark	£7.95	C424C
SPITTING IMAGE disk	Domark	£11.95	C424D
SUPERSPORYS cass	Gremlin Graphics	£ 6.44	C268C
SUPERSPORTS disk	Gremlin Graphics	£10.44	C268D
SUPREME CHALLENGE cass	Beau Jolly	£10.40	C421C
SUPREME CHALLENGE disk	Beau Jolly	£13.45	C421D
TANK COMMAND cass	Atlantis	£ 1.99	C459C
TAITO COIN-OP HITS cass	Imagine	£10.40	C410C

TITLE	LABEL	OFFER	CODE
TAITO COIN-OP HITS disk	Imagine	£14.45	C410D
TEN MEGA GAMES cass	Gremlin Graphics	£10.44	C411C
TEN MEGA GAMES disk	Gremlin Graphics	£13.99	C411D
THE DEEP cass	US Gold	£ 7.24	C433C
THE DEEP disk	US Gold	£10.44	C433D
THE HIT SQUAD cass	Codemasters	£ 2.99	C460C
THE IN CROWD cass	Ocean	£10.40	C426C
THE IN CROWD disk	Ocean	£14.45	C426D
THE MUNSTERS cass	Again Again	£ 7.95	C417C
THUNDER BLADE cass	US Gold	£ 7.24	C263C
THUNDER BLADE disk	US Gold	£10.44	C263D
TOTAL ECLIPSE cass	Incentive	£ 7.95	C307C
TOTAL ECLIPSE disk	Incentive	£11.95	C307D
TREASURE ISLAND DIZZY cass	Code Masters	£ 2.99	C434C
TRIVIAL PURSUIT/A NEW BEGINNING cass	Domark	£11.95	C433C
TRIVIAL PURSUIT/A NEW BEGINNING disk	Domark	£15.95	C433D
TYPHOON cass	Imagine	£ 6.40	C261C
TYPHOON disk	Imagine	£11.95	C261D
WEC LE MANS cass	Imagine	£ 7.20	C446C
WEC LE MANS disk	Imagine	£14.95	C446D
XENON cass	Melbourne House	£ 6.40	C437C

THE MEGA CHOICE:

*APART FROM OUR HIGHLY RECOMMENDED GAMES LIST, YOU CAN ORDER **ANY GAME** RELEASED BY THE MAJOR SOFTWARE HOUSES TO DATE ON CASSETTE,CARTRIDGE OR DISK.*

OUR OFFER PRICES ARE VALID FOR ANY FULL-PRICED GAMES AND INCLUDE FIRST CLASS POSTAGE AND PACKING – NO OTHER EXTRA CHARGES
LOOK UP THE PRICE OF EACH GAME IN THE OFFER TABLE, ENTER THE OFFER PRICES ON THE ORDER COUPON, THEN ADD THEM UP.
ORDERS FOR TITLES WHICH ARE NO LONGER IN DISTRIBUTION WILL BE RETURNED.
YOU WILL BE REGULARLY NOTIFIED OF ANY DELAYS CAUSED BY LATE RELEASES.

SOFTWARE OFFER PRICE TABLE

4.99	**3.99**	1.00
5.95	**4.74**	1.20
7.95	**6.40**	1.55
7.99	**6.44**	1.55
8.95	**7.20**	1.75
8.99	**7.24**	1.75
9.95	**7.95**	2.00
9.99	**7.99**	2.00
11.99	**9.99**	2.00
12.95	**10.40**	2.55
12.99	**10.44**	2.55
14.95	**11.95**	3.00
14.99	**11.99**	3.00
19.95	**15.95**	4.00
19.99	**15.99**	4.00
23.00	**18.40**	4.60
24.95	**19.95**	5.00
28.95	**23.15**	5.80
29.95	**23.95**	6.00
34.95	**27.95**	7.00

HOW TO ORDER:

WRITE REQUIRED GAME(S) ON ORDER LIST, INCLUDING MEDIA TYPE, COMPUTER AND ORDER CODE (WHERE LISTED).
IF OFFER PRICE NOT INDICATED,CHECK IN AD OR REVIEW FOR CORRECT RECOMMENDED RETAIL PRICE (RRP).
LOOK UP SPECIAL OFFER PRICE AND WRITE ON ORDER FORM.
ADD UP TOTAL AND ENCLOSE CHEQUE OR POSTAL ORDER OR ALTERNATIVELY USE ACCESS/VISA FACILITY (DON'T FORGET TO INDICATE EXPIRY DATE!).
REMEMBER:
GAMES ORDERS REQUIRE ORDER CODE OR MEDIA TYPE AND COMPUTER, GARMENT ORDERS ORDER CODE OR GARMENT SIZE, HARDWARE ORDERS ORDER CODE.
INCOMPLETE ORDER FORMS WILL BE RETURNED.

PLEASE RING (0584) 5620 IF IN DOUBT!

PRICES VALID FOR UK/EIRE/EUROPE ONLY.
FOR OVERSEAS ORDERS PLEASE ADD £2.00 PER ITEM FOR AIR MAIL DELIVERY

DELIVERY:

NOT ALL LISTED PRODUCTS WILL HAVE BEEN RELEASED AT PRESS TIME.
GOODS WILL BE DESPATCHED AS SOON AS POSSIBLE. CUSTOMERS WILL BE INFORMED OF ANY LONG DELAYS.

BUDGET RANGE

ORDER FOUR GAMES IN THE £1.99 RANGE AND PAY FOR THREE (£5.97 PAYMENT TOTAL) – A SAVING OF £1.99!
ORDER FOUR GAMES IN THE £2.99 RANGE AND PAY FOR THREE (£8.97 PAYMENT TOTAL) – A SAVING OF £2.99!
JUST FILL IN THE NAME AND PUBLISHER OF THE FOUR GAMES REQUIRED AND THE PAYMENT TOTAL OF £5.97/£8.97 (DON'T USE THE OFFER PRICE TABLE)

SUBS OFFER

YOURS FREE: Run The Gauntlet – Ocean's CRASH Smash – or a KONIX Speedking joystick AND a FREE game!! The choice is yours when you subscribe!!!

It's a tough action packed subs offer this month! When you subscribe to 12 future issues of CRASH you get FREE either Ocean's *Run The Gauntlet* (worth £8.99, Smash review page 12) OR a brilliant Konix *Speedking* joystick which comes complete with the excellent game *Thing Bounces Back!* (worth £11.99!) O 'desirable'!

And what's more, if you're already a subscriber you can have either offer for just £5.99! It's a snip!! Hurrah!!

OLd CRASHs

No 4 May 1984
The Quill analysed! The fabled ZX Microdrive appears! Run It Again: Pengo games! Graphics utilities! Living Guide: boardgames, simulations, strategy, adventure!
No 17 June 1985
Denton Designs! Sinclair Story 3! Maps: Knight Lore, Underwurlde! Leonardo graphics! Datel sound sampler! Artist: David Thorpe!
No 18 July 1985
Gremlin Graphics profile! Artist: Bob Wakelin! Map: Gyron Atrium!
No 19 August 1985
CRL profile! Oliposter! Round-up of Basic compilers! Artist: Rich Shenfield! Maps: Dynamite Dan, Shadowfire!
No 20 September 1985
Electronic Pencil Company profile! Maps: Alien 8, Dun Darach!
No 21 October 1985
Holografix profile! Holograms! Map: Nodes Of Yesod! Platinum Productions profile!
No 22 November 1985
Fanzine File! Microdrive tips! Artist: Susan Rowe! Fantasy gamesbooks!
No 23 December 1985
Melbourne House! Computer graphics! Artist: Dave Beeson!
No 24 Xmas 1985/86
Artist: Oliver Frey! Gargoyle Games profile! Lloyd's Lookback! Hewson profile!
No 25 February 1986
Durell profile! Microsphere! FORTH and extensions to ZX BASIC!
No 26 March 1986
St Bride's profile! Spectrum 128! Microlet 800! Multiface 1!
No 27 April 1986
Playing Tips supplement! Mel Croucher! Imagine profile! PBM convention!
No 28 May 1986
Fanzines! Martech profile! Composite Video interface! SpecDrum!
No 29 June 1986
First PBM Mailbox! Homegrown software! Realtime profile! Maps: Cylu, Sir Fred, Saboteur, Tantalus!
No 30 July 1986
Birth Of A Game! Laser Genius! Maps: Tantalus, Movie!
No 31 August 1986
Software Projects! Word Processing! Maps: Pentagram, Heavy On The Magick!
No 32 September 1986
Programmer: Dave Perry! GAC! Maps: Core, Ghosts 'n' Goblins, Bobby Bearing! Echo Synthesizer!
No 33 October 1986
Programmers: Jon Ritman, Costa Panayi! Maps: Dan Dare, Cauldron II! SpecDrumming!
No 34 November 1986
Programmer: Don Priestley! Genesis Update! Maps: Dynamite Dan II, Equinox, Universal Hero! Music Machine!
No 35 December 1986
Designer: Dan Malone! Computer Advertising! Maps: Glider Rider, Thrust, Lightforce! MIDI!
No 36 Xmas 1986/87
Lloyd's Lookback! Spectrum Music! Maps: Scooby Doo, Heartland, Druid!
No 37 February 1987
John Richardson: Jetman! CRASH Reviewers revealed! Match Day Challenge! Maps: Fairlight II, Firelord, Avenger, Dandy!
No 38 March 1987
Fanzines! Designer: Bernie Drummond! Maps: Cobra, Impossaball, Uridium! MIDI!
No 39 April 1987
Arcades Update! The Z88! Programmer: Steve Taylor! Maps: Nosferatu, Double Take, Future Knight, Feud!
No 40 May 1987
Playing Tips supplement! Maps: Short Circuit, Antiriad, Conquest, Into The Eagle's Nest, Sceptre Of Bagdad, Dragon's Lair II, Thrust II, Fat Worm Blows A Sparky, Tarzan, Aliens!
No 41 June 1987
Programmer: Mike Singleton! Industry Today! Adventure Trail supplement! Maps: Saboteur II, Head Over Heels! Multitrackers! 128 Bugs!
No 43 August 1987
The +3 arrives! Run It Again runs the Gauntlet clones! CRL's 3D Gamemaker! Maps: Enduro Racer, Flash Gordon!
No 44 September 1987
Programmer: David Aubrey-Jones on Mercenary! The Sega Master System! Tech Tips: that Swift Disc! Maps: Vampire, The Curse Of Sherwood!
No 45 October 1987
Run It Again: the kick-'em-ups! The CRASH History Part One! The Budget Boooooom! Maps: Game Over, Wonder Boy!
No 46 November 1987
16-page 3D section and glasses! Graphics and Sound Specialists! Maps: Exolon, Panzadrome, Mutants!
No 47 December 1987
16-page Judge Death pull-out! 2000AD's Odyssey! Every Tie-In Ever Made! Run It Again: Those Racing Games! The Christmas List! Maps: Indiana Jones, Dizzy!
No 48 Xmas 1987/88 (January 1988)
Pull-out poster! The CRASH Directory! Going To Bed With CRASH! A second helping of 3D! Maps: Yogi Bear, Mercenary, Tai-Pan!
No 49 February 1988
Level 9 profile! Last Part of CRASH History! Flying Tonight – British Airways' flight simulators! Maps: Wizball, Thundercats, Athena!
No 50 March 1988
16-page Tech Niche supplement focusing on hardware and utilities! Write Your Own Adventures – GAC versus PAW! Maps: Platoon, Andy Capp Handy, Garfield, Driller!
No 51 April 1988
The Best Of British – Ultimate! Strategy Special! Run It Again – the world of 3D games! Maps: Dark Sceptre, Platoon (levels 2 & 3)! More MIDI!
No 52 May 1988
All the Arcade action! Compilation news! Nick Roberts' Playing Tips Special! CRASH Comms – Enter the foyer of Hotel California!
No 53 June 1988
16-page Coin-ops supplement! Microprose revealed! Cecco's log! Maps: Inside Outing, Knightmare! CP/M Emancipation!
No 54 July 1988
Cassette cover mount featuring Dark Side and Last Ninja 2 previews! Mel Croucher on computer games addiction! The Spectre Comms pack reviewed!
No 55 August 1988
Split Screen and Censorship! Atari ST versus Amiga! Adventure Trail Extra!
No 56 September 1988
School work from home! Computers commit murder! PC Showcase – Guide to the Personal Computer Show!
No 57 October 1988
The definitive Crash guide to the All Time Greats supplement! Coin-op arcade action! Commercial breaks – Computers in TV production studios!
No 58 November 1988
Free Sneak Preview Tape featuring Robocop and Total Eclipse! Hackers Show Off! The biggest PC Show ever! Massive R-Type poster!
No 59 December 1988
Another Sneak Preview Tape featuring Thunder Blade and LED Storm! 5 Crash Smashes! Special 32-page Playing Tips section! Comics reviewed! Programmers on programmers! Eurovision – European software! The Xmas Puzzle pages! Mastering the game – a beginner's guide to fantasy roleplaying! Computers in TV!
No 60 January 1989
What! Another Sneak Preview Tape! This time featuring Ocean's Batman and Firebird's Savage as playable demos! The Afterburner Story leaflet! 2 Crash Smashes! LM's 1988 Lookback! Sticks in the Mud – joystick reviewed! Collectable Consumables – compilation reviewed!
No 61 February 1989
SKATE BALL Oli Poster! Report on prototype SAM £150 supercomputer! Electric Nightmares – Electronic enhancement in films! LED STORM Crash Smash!
No 62 March 1989
Console Special – The Konix Arcade Experience and NEC's PC Engine! CRASH Smash: Run the Gauntlet, Incredible Shrinking Sphere, Ancient Battles!

Nos 1, 2, 4, 5-16 and 42 now out of stock. Sorry!

ORDER FORM

I want to subscribe to 12 issues of CRASH and receive my free gift.
If I already have a CRASH subscription, and it's running out soon I can extend it for 12 future issues – and still get my free gift.
If I am a current subscriber, but do not wish to extend my subscription, I can still get RUN THE GAUNTLET or SPEEDKING JOYSTICK AND GAME for £5.99 each.

Please tick the appropriate box:

- ☐ I enclose £18.00 for a new CRASH subscription mainland UK
- ☐ I enclose £25.00 for a new CRASH subscription outside mainland UK – surface mail
- ☐ I enclose £38.00 for a new CRASH subscription outside Europe – Air mail
- ☐ I enclose £5.99 for the special subscriber offer of RUN THE GAUNTLET or a SPEEDKING JOYSTICK AND GAME.
  - ☐ I am a new subscriber
  - ☐ I am an existing subscriber. My subscription number is

☐☐☐☐☐☐☐☐

Please extend my subscription starting with issue No:

☐☐

Please send the following FREE gift:

- ☐ RUN THE GAUNTLET cass
- ☐ SPEEDKING JOYSTICK AND GAME

EARLY WARNING!
If you wish you subscription to commence with issue 63, we must receive you coupon no later than 8th March 1989

Please allow 28 days for your free gift.

EARLY WARNING:
If you wish your sub to commence with issue 63, we must receive your coupon no later than 6th March 1989.

Please allow 28 days for your free gift.

Please supply the following **BACK NUMBERS** (Circle required items):

4 17 18 19 20 21 22
23 24 25 26 27 28 29
30 31 32 33 34 35 36
37 38 39 40 41 43 44
45 46 47 48 49 50 51
52 53 54 55 56 57 58
59 60 61 62

NORMAL BACK ISSUES £1.45 (Inclusive P&P)
XMAS ISSUES £2.15 (Inclusive P&P)

OVERSEAS PLEASE ADD £0.80 TO ABOVE PRICES

SPECIAL QUANTITY DISCOUNT:
Order FOUR Issues and pay for THREE.

The Special Software Discount Offer Prices only apply to recommended retail prices for software, not to already highlighted, discounted special offers, hardware and other goodies. No other discounts may be applied.

CODE	ITEM	MEDIA	PRICE

TOTAL		
SUBS TOTAL		
BACKISSUES TOTAL		
ORDER TOTAL		

MY COMPUTER IS: ☐☐☐☐☐☐☐☐☐☐

Please use BLOCK CAPITALS

Name .....

Address .....

.....

.....

..... Postcode .....

Please make cheques/postal orders payable to CRASH. It is best to avoid sending cash payments. Please DO NOT enclose ANY order with mail to the EDITORIAL side of the magazine as this will result in DELAYS! Send your orders to the address below.

☐ I enclose a cheque/p.o. for £ ☐☐☐☐☐☐

☐ I wish to pay by **VISA/ACCESS** (Delete as appropriate)

Please debit my VISA/ACCESS ACCOUNT £ ☐☐☐☐☐☐

Please charge my account No:

☐☐☐☐☐☐☐☐☐☐☐☐☐☐☐☐

Expiry Date _____ Signature _____

Access VISA

SEND THIS FORM TO:
CRASH HYPERMARKET, PO BOX 20, LUDLOW, SHROPSHIRE SY8 1DB

WORLDWIDE SOFTWARE
1 BRIDGE STREET
GALASHIELS
TD1 1SW

WORLDWIDE SOFTWARE

WORLDWIDE SOFTWARE
106A CHILWELL ROAD
BEESTON
NOTTINGHAM
NG9 1ES

VISA

OVERSEAS EXPRESS SERVICE NOW AVAILABLE — OVERSEAS EXPRESS SERVICE NOW AVAILABLE

OVERSEAS OVERSEAS OVERSEAS OVERSEAS OVERSEAS OVERSEAS

OVERSEAS CUSTOMERS CAN NOW CONTACT OUR EXPORT DEPARTMENT AT:

WORLDWIDE SOFTWARE
106A CHILWELL ROAD
BEESTON
NOTTINGHAM NG9 1ES
ENGLAND

OVERSEAS TELEPHONE ONLY
NOTTINGHAM 225368

CREDIT CARD ORDER TELEPHONE LINE

NORTH SCOTLAND N IRELAND OVERSEAS

0896 57004 (24 HOURS)

CREDIT CARD ORDER TELEPHONE LINE

SOUTH MIDLANDS WALES

0602 252113

AMSTRAD NLQ PRINTER MODEL 3250di FOR SPECTRUM +2 AND SPECTRUM +3
INCLUDES CONNECTING CABLES **£189.99**

AMSTRAD 2160 DOT MATRIX PRINTER FOR SPECTRUM +2 AND +3
ONLY **£147.99** INCLUDES CONNECTION CABLES

WORLDWIDE SUPER SPECIAL OFFERS ON SPECTRUM SOFTWARE

COMPILATIONS *COMPILATIONS* *COMPILATIONS* *COMPILATIONS* *COMPILATIONS* *COMPILATIONS* *COMPILATIONS* *COMPILATIONS*

TAITO COIN-OP HITS	GAME SET & MATCH II	OCEAN IN CROWD COMPILATION	ARCADE MUSCLE	KONAMI ARCADE COLLECTION
CASS DISK	CASS DISK	CASS DISK	CASS DISK	CASS DISK
9.00	9.00	9.00	9.99 11.99	7.25 13.50

LIVE AMMO	MAGNIFICENT SEVEN	WE ARE THE CHAMPIONS	GOLD SILVER BRONZE	ULTIMATE COLLECTED WORKS
CASS DISK	CASS DISK	CASS DISK	CASS DISK	CASS DISK
6.99 10.50	6.99 13.50	6.99 13.50	11.99 14.99	9.99 11.99

SUPREME CHALLENGE	FIVE STAR GAMES III	U.S. GOLD GIANTS	LEADERBOARD COLLECTION	SOLID GOLD
CASS DISK	CASS DISK	CASS DISK	CASS DISK	CASS DISK
9.00 13.25	7.24 10.85	9.99 14.99	11.99 14.99	7.99 11.99

EDUCATIONAL *EDUCATIONAL* *EDUCATIONAL* *EDUCATIONAL* *EDUCATIONAL* *EDUCATIONAL* *EDUCATIONAL* *EDUCATIONAL*

★ ★ LARGE VARIETY OF EDUCATIONAL SOFTWARE NOW AVAILABLE FOR 3 TO 15 YEAR OLD ★ ★ SEND SAE FOR CATALOGUE BY RETURN ★ ★

FAST DELIVERY OF ALL STOCK ITEMS BY 1st CLASS MAIL IN UK. *SPECIAL OVERSEAS SERVICE BY AIRMAIL WORLDWIDE*

CREDIT CARD ORDERS ACCEPTED BY PHONE OR MAIL

CREDIT CARD ORDER TELEPHONE 0896 57004

CREDIT CARD ORDER TELEPHONE 0602 252113

EUROPE SHIPPING COSTS ARE:
£1.50 PER CASS/DISK FOR NORMAL AIR MAIL
£2.50 PER CASS/DISK FOR EXPRESS AIR MAIL

OUTSIDE EUROPE SHIPPING ORDERS ARE:
£2.00 PER CASS/DISK FOR NORMAL AIR MAIL
£3.00 PER CASS/DISK FOR EXPRESS AIR MAIL

WORLDWIDE SUPER SPECIAL OFFERS ON SPECTRUM SOFTWARE

	CASS	DISK
3D Pool	5.95	
1943 Battle of Midway	6.99	9.99
4 x 4 Off Road Racing	6.99	
Action Force II	6.55	10.50
Afterburner	6.99	10.85
Airborne Ranger	7.25	10.85
Artist 2	13.50	14.95
Arkura	6.55	9.99
Barbarian 2	6.50	
Bards Tale	7.99	11.99
Batman	6.55	10.85
Black Tiger	6.99	9.99
Blasteroids	7.25	11.20
Butcher Hill	6.99	9.99
Captain Blood	7.25	11.20
Carrier Command	10.85	11.45
Colossus Chess 4	7.99	11.99
Cosmic Pirate	7.25	11.20
Cybernoid 2	6.55	9.99
Daley Thompson Olympic Challenge	6.99	10.50
DNA Warrior	7.99	9.99
Dark Fusion	6.55	9.99
Deluxe Scrabble (128K)	7.99	11.99
Double Dragon	6.55	
Dragon Ninja	6.55	10.85
Emlyn Hughes Int Soccer	7.25	9.99
Exploding Fist +	5.95	
F16 Combat Pilot	10.85	14.95
Fish		12.99
Fists 'n' Throttles	9.45	
Flight Ace	11.99	13.99
Football Manager II	6.99	10.50
Frank Bruno's Big Box	9.45	13.50
Football Director 2	14.95	14.95
Games Winter Edition	6.99	9.99
Gary Lineker's Hot Shot	6.55	9.99
GI Hero	5.95	
Guerilla War	6.55	10.50
Guild of Thieves		11.99
Gunship	7.25	10.50
H.A.T.E.	6.99	9.99
H.K.M.	6.99	9.99
Hellfire Attack	6.99	11.99
Heroes of the Lance	7.99	11.99
Incredible Shrinking Sphere	7.25	11.20
Ingrids Back	11.20	14.95
International Karate +	7.25	11.20
Karate Ace	9.99	
Kenny Dalglish Manager	7.25	11.20
Konami Coin Ops	6.99	
Lancelot	10.85	14.95
Last Duel	6.99	9.99
Laser Squad	7.25	
Last Ninja II	9.45	
Led Storm	6.99	9.99

	CASS	DISK
Matchday II	5.95	10.50
Mickey Mouse	6.55	9.99
Microprose Soccer	10.85	14.95
Motor Massacre	6.55	9.99
Night Raider	7.99	.99
Obliterator	6.55	9.99
Operation Wolf	6.55	10.50
Outrun	6.99	9.99
Pacmania	6.55	
Peter Beardsley Football	6.55	
Platoon	6.99	10.50
Pool of Radiance	7.99	11.99
Project Stealth Fighter	7.25	10.85
Pro Soccer	6.99	
Purple Saturn Day	7.25	11.20
Real Ghostbusters	7.99	
Rex	5.99	11.99
Robocop	6.55	10.50
Run the Gauntlet	6.99	11.20
Sanxion	6.55	9.00
Samurai Warrior	5.95	9.00
Savage	5.95	
Shoot Out	6.99	11.99
Skate or Die	6.99	11.99
Soldier of Fortune	5.95	
Space Ace	11.99	13.99
Spitting Image	6.99	10.50
Storm Lord	6.55	11.99
Strip Poker II+	5.95	
Techno Cop	6.55	9.99
The Muncher	6.55	9.99
The Pawn (128K)	10.85	11.99
Thunder Blade	6.99	9.99
Tiger Road	6.99	9.99
Time and Magik	10.50	10.50
Time Scanner	7.25	
Titan	7.25	
Tomahawk	7.25	10.50
Total Eclipse	7.25	10.85
Track Suit Manager	6.99	
Triv Pursuits Young Edition	10.85	
Triv Pursuits Baby Boomer	10.85	
Triv Pursuits New Beginning	10.85	
Twenty Chartbusters	7.25	
Tyger Tyger	6.55	
Times of Lore	7.25	11.20
Untouchables	6.55	10.50
Victory Road	5.95	10.50
War in Mid Earth	7.25	
Wec Le Mans	6.55	10.50
Where Time Stood Still 128K	5.95	10.50
Witches Brew	6.99	11.99
Winter Olympiad 88	5.95	9.00
Xenon	6.95	

WARGAMES/STRATEGY	CASS
Annals of Rome	10.45
Arnhem	6.99
Battlefield Germany	10.45
Bismark	7.99
Blitzkrieg	7.99
Conflicts	10.45
Desert Rats	7.99
Gallipoli	6.99
Napoleon at War	6.99
Overlord (+3 Disk 9.99)	7.99
Pegasus Bridge	10.45
Sorceror Lord	10.45
Stalingrad (+3 Disk 9.99)	7.99
Theatre Europe	4.99
Vulcan	7.99
Yankee	7.99
Zulu War	6.99
JOYSTICKS	
Cheetah 125 +	6.95
Cheetah Mach 1	10.95
Competition Pro 5000	12.95
Competition Pro 5000 Clear	13.95
Competition Pro 5000 Extra	14.95
Cruiser	8.99
Konix Speedking	10.99
Konix Speedking + Autofire	11.99
Ram Delta	7.99
+3 BUSINESS AND UTILITIES	
Masterfile +3	24.95
Professional Adv. Writer	22.95
Tas-Sign Plus 3	14.95
Tas-Spell Plus 3	14.95
Tascalc Plus 3	14.95
Tas-Print Plus 3	14.95
Tasword Plus 3	14.95
40 Disk Storage Box +3	8.95
80 Disk Storage Box +3	9.95
Devpac +3	14.95
GENERAL UTILITIES	
+2/+3 Cover	4.99
Spectrum Power Supply	9.95
Azimuth Tape Head Align Kit	8.99
Hi Soft C	21.95
Hi Soft Pascal	21.95
Tasword +2	11.45
Tascalc +2	14.95
Lightpen and Interface	14.95
Joystick adaptor for +3/+2	4.99
10 x CF2 3"DISK FOR +3	21.95
+3 cassette lead	4.99

Please make cheques or postal orders payable to WORLDWIDE SOFTWARE.
All prices include postage and packing in the U.K.
advertised prices are for mail and telephone orders

Credit Card Accounts debited only on despatch.
All prices correct at time of going to press. E. & O.E.

THE MYSTERIOUS CRASH CHALLENGE

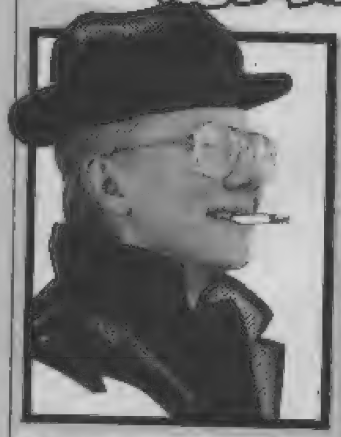

MIKE 'SKIPPY' DUNN, he of the florescent green socks and vegan leanings, is back on CRASH and worried about it. Rumours of false bravado, lost causes and brutal violence are about in Ludlow . . .

▲ Mark confidently greets the challenger

It was one of those nights. There was a distant sound of loud music coming from the other side of town. I sank deeper into my raincoat. The drizzle continued. In the artificial yellow light of the streetlamps it seemed like there was nothing we could do. Tomorrow, Monday the thirteenth, was the day that (to be read in an ominous whisper) Mark Caswell would play The Challenge . . .

It all started a couple of weeks ago. We got this letter from a guy, you know the sort, said he wanted to take on Mr Caswell at *Afterburner*. Said his name was Williams, Richard Williams. Well, you know, we couldn't refuse; there was honour at stake. He came from Sutton Coldfield (not . . . ?!). Yes, Sutton Coldfield.

We realised too late (about lunchtime) that we didn't really have much hope of winning. Richard's arrival was imminent; Mark was struggling to push his score beyond the seven million mark. We were worried, very worried. You see, this Richard was a man who casually admits to having played the game for *at least* an hour a day, every day for the last two and half months, no less. Still, our Markybaby had no choice – things had gone to far by now – we pointed a letter opener at his head, sat him down and made him practice, and practice, and practice and (got the idea?).

Richard arrived, with his partner, Bryn Owen, at the prearranged hour. Things started without delay. (None of those wimpy courtesies here, matey!)

THE NEED FOR SPEED

Three ten minute rounds, that's what we agreed. Both players have to make do with the multiload tape version (because we couldn't get hold of any disk copies!), so they are at an equal disadvantage. Joystick selections and all those sort of things are made, and the aircraft carrier rolls into view. In unison, the players make lots and lots of exhaust smoke (I hope they're using lead free petrol!).

Stage one passes without anything interesting happening. Jolly good job too, 'cause even I can do round one! Mark takes the lead at the end of the first stage with a score of half a million, to Richard's paltry 350,000. Ha! Maybe we haven't lost this one! Both players lose lives on stage two (now, now, no sniggering!) and both begin the third at around the million mark.

But . . . what's this? Richard begins to edge in front, and another of Mark's planes disappears into the dust at 1,270,000.

Many zoomings later (at the end of stage four, to be precise), Richard's lead has increased marginally – 2,589,000 to Mark's 2,119,000. But by the end of stage seven Richard is clearly soaring away with the round, while Mark seems to be in a terminal dive – the scores are five and half million to three and half, with Mark in possession of just a single life. Frantic calls of encouragement from the rest of the CRASH team seem to have an effect though, and Mark somehow survives the next two rounds without going down in flames. Richard's lead is unassailable however, and at the close of play Mark is crushingly defeated by 5,189,500 points to Richard's 7,120,000.

OK, so that's not the most significant of high scores, but Richard was looking rather confident; somehow, I think that might be related to the ten lives he had in reserve. Still, there's hope a-plenty for success in the second (little did we suspect!)

SHOOT DOWN

Despite vicious slander by our photographer on my musical taste in between the two rounds (to the effect that anyone who listens to Cabaret Voltaire is a numbskull, hmmmm . . .) we manage to bolster Mark's ego and convince him that he does actually have some sort of chance (albeit a very small one) of winning this round.

Thus deceived, round two

▲ Mark Caswell: Man or machine?

began. Obviously now warmed up, Richard kicks in the afterburner (well, he presses the space bar, but that doesn't sound very thrilling, does it) and bombs through the first three rounds with a magnificent score

▲ The challenge begins!

of three and a half million. Mark is, at this point, trailing by about two million, which could conceivably be an acceptable loss at the end of a game, but after three rounds??

So, two lives behind, Mark makes a not-so-valiant struggle for the rest of the game, but doesn't actually carry it off very well. At the end of stage five, he's three million down to Richard's 4,710,000 and by the end of the ninth (and the ten minute limit) Richard has 8,322,000. Mark doesn't actually make it this far. A scream from Phil's corner indicates that the time's up. (Phil's the only person in the office advanced enough in today's technology to own a digital watch that plays silly tunes and counts down from ten minutes).

I can't say that the final score surprises me. Richard has 9,336,000. Mark . . . well, Mark has 3,168,000. Dit non plus, as they might say in Français. As if that in itself isn't bad enough, Richard decides to carry on the game he's playing. First, he takes us to the lofty heights of eight figure scores, then on to 20,000,000 and then, just to make Mark feel really bad, he dies just short of finishing stage 24, which (correct me if I'm wrong) is the last one. At this point Mark emits a shriek of indignation and begins beating Richard over the head with his joystick, aided and abetted by a baseball bat wielding Phil King!

The brave challenger falls to the floor with horrendous injuries. But I'd suspected something like this might happen and I'm prepared; a quick blast on the old hunt saboteur klaxon and everyone's reeling to the floor in shock. Unfortunately so am I – the CRASH office isn't much bigger than the Comp Minion's. Once everyone calms down we bandage Richard's head, present him with Phil's favourite light shade and write out profuse apologies to the poor lad.

After he leaves I ask the Ed about some kind of payment for saving the challenger's life. He replies, writing on the same pad, that since Richard has still been severely injured – and the CRASH team permanently deafened – he doesn't think he owes me anything. In fact, he's going to sue me unless I write out some kind of report on Mark's PCW . . .

Well, it's a dirty job – Mark's PCW is covered in coffee-flavoured gunge – but then whoever said life was fair? Ludlow is a mean village, a place of sudden violence, shadey pizza parlours and shops so small you have to step outside to change your mind. Someone has to tell it the way it is, and maybe I'm that guy.

© Mike Dunn, 100% Animal Products Free. And what a brilliant piece of writing it was, I'd like to thank everyone involved; my girlfriend for her socks, and Leo, my moth, for not eating them . . . erukgharihghaghhohh!

◄ Revenge of the CRASH reviewers!

▼ Huge G-forces push Richard back into his seat

▼ 'There's only one way to kill the undead'

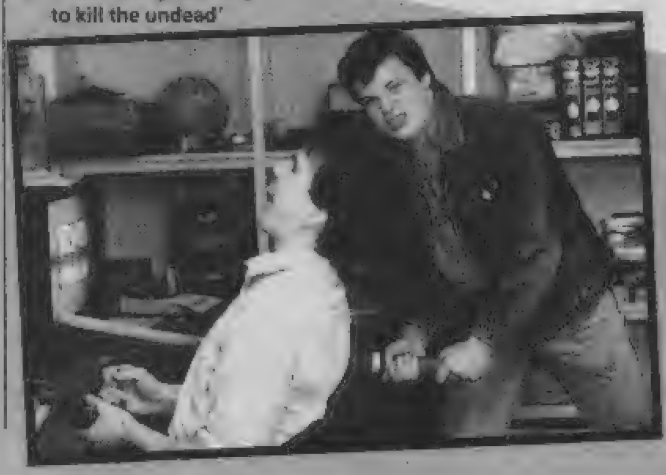

Dear Phil

I hear you've got a bit of a lead foot on US Gold's turbocharged coin-op Smash *LED Storm*, been bragging that there ain't no-one fit to share the celestial race track with you. Well, they can say Kylie Minogue can sing, and England will win a football match, but some things just test a person's tolerance to breaking point. I've been enjoying some Lazer Enhanced Destruction myself and my latest score is .....

If you still think you're a Demon Driver, meet me at the tower and find out what *real* speed is . . . !

NAME ..... AGE.....

ADDRESS .....

.....POSTCODE .....

.....☎ .....

Just send your form off to The Demon Driver Challenge CRASH, PO Box 10, LUDLOW, Shropshire SY8 1DB.

WARNING: CRASH can offer you no guarantees of safety against irate sheep farmers!

ZX SPECTRUM

CLASSIFIED SECTION

WANTED

WANTED: PAWed adventures for publication by new company. Excellent royalties. Send games in a jiffy bag to Stuart Black, 8 Earlsdon Avenue, Acklam, Middlesborough, Cleveland TS5 8JH or send SAE for more details.

FOR SALE

Look! very cheap software, must sell as need money. All games (originals) under £2.30, recent and old classic games. Also CRASH back numbers 69p each. C. Taylor, 12 St. Pauls Road, Walton, Highway, Wisbech, Cambs. PE14 7DN.

Spectrum 128K+2 for sale. Comes with AMX Mouse, AMX interface, interfaces 1 and 2, microdrive, Mirage microdrive and £400 worth of software (Matchday Two, Robocop etc). Will sell for £160 ono. Phone 0927 767820.

Sega Console with Speedking, joystick, Sega control pad/sticks, Sega light phaser and several games including Phantasy Star. Altogether worth £315. will sell for £200. Contact Brett on 0702 294513.

Spectrum 128K+2, over £250 of software, lightpen, joystick, interface, £50 books, many mags, all for £900. Spectrum software and hardware for sale. Phone 0702 294513 or send SAE to 34 Richmond Avenue, Shoebury, Essex SS3 9LG.

Spectrum software for sale, arcade, strategy or adventure games are available from 99p to £5.00. Please send an SAE to Mark, 8 Eleven Acre Rise, Loughton, Essex IG10 1AN if you would like a list. Thanks!

Spectrum 48K, Lo-profile keyboard, joystick interfaces, etc. + much more hardware, business, art and games software. Worth over £300, selling for £150. Send SAE for list: Chris Jackman, 3 Albion Terrace, Lexham Road, Litcham, Kings Lynn, Norfolk PE32 2QQ.

Speccy 128, M/face One, Interface One, two microdrives, 31 cartridges, joystick, £100+ worth of software, £50 worth of mags. Whole lot worth £300, sell for £170. Phone 0703 420374 after 4pm, Ask for Tony.

128+2, joystick, one year old, £950 of games including Taito Coin Ops, Ikari Warriors and others, poke and demo tapes and mags. The lot only £230 ono. Bargain hurry! Ring Jon 0908 72574 after 6pm.

Spectrum+3, disks, over £1500+ of software, tape recorder, 40 mags, leads, 10 books, a radio communications receiver (RTTY, AMTOR, CW). Phone Gavin on (0705) 817466 before 9am and after 4pm and make me an offer.

Spectrum+3 for sale. Hardware (£425+) incl. Videoface digitiser, Multiface 3, tapedeck, mags, books (£145+), disks and tapes (£45+), games (£950+) incl. R-Type, Robocop, etc. All leads. V.G.C. worth £1,550+, sell for £550 ono. Phone (07456) 2977.

Spectrum 48K+, joystick, tape recorder, many full price and budget games including Star Wars, Tracksuit Manager, 720, Aliens, Outrun plus loads more! Worth over £500, will sell for £140 ono. Phone Graeme on 0724 869778.

Unused Sony Discman C.D. for sale £125, or swop for top Walkman and cash. Also software for sale e.g. Driller £3.50. Consider swops for strategy games especially Rebelstar Raiders. Phone Mike on (0924) 464509 (evenings).

Spectrum 48K+ in excellent condition, 21 assorted games, Quickshot joystick and interface. Boxed as new. Will accept £80. Tel: (0621) 741426, 13 Hillcrest, Mayland, Essex.

Atari 520STM, joystick, printer (IBM) + paper, 28 games, all boxed. Worth £1200, sell for £700 ono. Call 0603 408040 and ask for David anytime.

Games for sale, all for Spectrum new and old, including Back to Skool, The Eidolon, Cauldron and lots more. Send an SAE to Steven at 52 Harwater Drive, Loughton, Essex IG10 1LW.

Spectrum +3 with second disk drive, mono monitor, CP/M, Masterfile, Tasword, Tasspell, Tascalc, also numerous games and plenty of other utilities. All in mint condition and boxed £350.00. Tel: (0709) 867066

The Sale is on! 100's of titles for Spectrum 48K, includes Operation Wolf, Savage, Bards Tale, Target Renegade only £2-3 each! All originals, send SAE to: J.J. Meechan, (CRASH), 59 Lee Road, Dovercourt, Essex CO12 3SB.

Spectrum 128+2 for sale. Good condition, all boxed as new, including joystick, manual, interface, games include: Elite, Outrun, Enduro Racer, Champions and many many more. Absolute Bargain £80 the lot. Tel: 01 651 1284 (Croydon, Surrey).

AFTERBURNER, Robocop, Echelon and many more for sale, all for £5 each. All 25 games can be bought for £50. Phone (0823) 475198 after 6pm and ask for Marcus.

CRASH back issues numbers 1-50 all in good condition £45 ono. Phone 01 444 3593 after 7.00pm.

Sinclair printer plus 7 rolls £20. Interface One and Microdrive plus 26 cartridges £50. Multiface 128 £20, computer table and stool £20, Spectrum 48K with DK'Tronics keyboard, tape recorder, joystick, games £40. Ring Alan 0279 34252.

Spectrum 48K, Kempston joystick, tape recorder, three binders of INPUT and £200+ worth of games. Original price over £350. SELL for £150. Jonathan Murphy, Lorne House Lodge, Douglas Street, Castletown, Isle of Man.

CRASH collection for sale! Issues 1 to 30, all in very good condition, includes Xmas issues, posters. Offers to: Pete Agnew, 16 Tumberry Grove, Cudworth, Barnsley, South Yorkshire S72 8BA.

Spec +2, joystick, £150's worth software, £125. Opus Discovery disk drive, 5 disks £70, Multiface 128 £25. Or the lot £170. Write to Nick Hurrell, 30 All Saints Walk, Mattishall, East Dereham, Norfolk NR20 3RF.

Bargains, twin Wafadrive +64K WAFA all in box only £50 ono. Also original Elite (with Lenslok) £12 + Surfchamp (Sinclair User Classic) £6. Also over 200 Multiface pokes only £1. Ring Scott on (0233) 625581.

For Sale: ZX Spectrum 48K with Sega Emperor keyboard, fitted Multiface One and Wafadrive, over 100 software and utilities, tape recorder, Kempston Interface and Quickshot Turbo joystick, £170 ono. Phone 0947 841077 after 6pm.

Spectrum games for sale. Full price games e.g. Zynaps, Starstrike II, Enduro Racer, Empire Strikes Back, for £3.00. Budget games 50p. Send SAE for full list. Clive Billington, 12 Mere Close, Newport, Shropshire. Telephone 0952 813401.

Over £1000 worth of topnotch computer gear for £400. Includes +3, Multiface 3, tape deck, interface, two joysticks, 250 games, over 40 on disk, leads, mags, books, everything you need. Phone 01 639 6490 after 4.30pm.

Poverty forces me to sell loadsa – rad, trendy, hip-hop games inc. Batman, Ikari Warriors, Tracksuit Manager etc. Send an SAE to South Lodge, Insch, Aberdeenshire AB5 6RJ or tel (0464) 20687 after 6pm.

Spectrum games, American comics, British comics, TV and Film merchandise and army stuff. Ask for the list or lists you're interested in. Please send SAE to: Lee Snard, 15 Randall St., Maidstone, Kent ME14 2TB.

THE CRASH READER CLASSIFIEDS

Send to **THE CRASH READER CLASSIFIEDS, *PO Box 10, Ludlow, Shropshire SY8 1DB***

Name .....

Address .....

.....

..... Postcode .....

Tick Classified heading:

☐ Wanted ☐ For Sale ☐ Swapline ☐ Pen Pals ☐ User Groups ☐ Fanzines
☐ Events Diary ☐ Miscellaneous

Method of payment ☐ Cheque ☐ Postal Order

Write your advertisement here, one word per box, and include name, address and phone number if you want them printed.

35 WORDS FOR ONLY £2.50!

The CRASH Classifieds are your low-cost opportunity to reach thousands of other readers with a small ad, whether you want to buy, sell, swap or advise. Just fill in the form below and enclose with your £2.50 payment, cheque or postal order made payable to **NEWSFIELD LTD**. Photocopies of the form are acceptable.

CLASSIFIED HEADINGS

The CRASH Classifieds section is not open to trade or commercial advertisers, but Fanzines may use it. The headings are self-explanatory: WANTED, FOR SALE, SWAPLINE, USER GROUPS, PEN PALS, FANZINES and EVENTS DIARY (for club/user group news, meetings or planned events). However, be careful about CRASH publishing dates with the last!

- The maximum is 35 words
- The service is not open to trade/commercial advertisers
- Small ads will be printed in the first available issue
- The editor reserves the right to refuse ads which do not comply with normal decent practice, or which could be interpreted as encouraging software piracy.

Premier: NEW fanzine, 30 reviews, 10 pages adventure tips, competitions etc. £1.00. For Sale: Elite, Thanatos, Lord of the Rings and others. Spectrum 48K, slight repairs needed. Contact: R. Salman. The Rising Sun, Sylen, Llanelli, Dyfed SA14 8JA.

Spectrum 128+2, excellent nick, two joysticks, £250+ worth games, serial 8055 printer, roll included, magazines, programming books, pokes + hints, contact Scott on Staines 55869 from 3.30pm onwards. £200 all BARGAIN!.

Sinclair 128K+2 for sale, hardly used, Cheetah joystick plus 20+ games worth altogether £280, will sell £200 ono. Contact: Paul at 20 Gynor Place, Ynyshir, Rhondda, Mid Glamorgan, South Wales. Very quick sale. Please buy!

Atari 520STFM, built-in 1 meg disk drive, mouse, joystick, disk box, 20 blank disks, £500 original software, P.D. software, excellent condition with all manuals and six months guarantee. Only £350. Tel: (0608) 2605.

Commodore 64K computer & 1541 disk drive, Disk drive fine, but computer needs repair. £100. Tel: Mark 0626 55244.

Spectrum games, all original, for sale, including Kamon, Cybernoid, Flying Shark, Nebulus and many more new and old titles. Save pounds by sending SAE to Mark, 14 Tewington Place, St. Austell, Cornwall for list. Write now!

Hangmen and 'Os' and 'Xs' completely original games, computer option on both games included. Send P.O. for £2.00 and SAE to:
Alan Evans, 4 Condover Drive, Shrewsbury SY2 6JD. Tape by return, 48K Spectrum only.

Spectrum 128+2, Kempston interface, Cheetah joystick, software worth well over £650. All worth over £800, sell for £300. Phone (0787) 247847 after 5pm, loadsa mags if wanted, FREE!

CRASH back issue Nos 1-54 complete and in excellent condition including one binder £50. Tony 01 840 6673 after 7pm.

Buy my Spectrum 128 for £170 and get £600 software, Multiface, joysticks, printer and more. Also £100 for my Sega System and 6 ace games. Both for £250. Contact: G. Stanbridge on 0427 752803 after 4pm.

We now have over 60 unreleased items of 80%+ standard software, all types. Still only £1 (including post & packing)! Send SAE for free list and order form to Alphasoft UK, 5 Watson Close, Bury St Edmunds, Suffolk.

Spectrum 128, with ALL accessories, books and games worth over £300 including Gauntlet, Driller, Starglider and Elite, all boxed. Total value £549, sell for £120. Contact: Driver, 9 Montrose Street, Dansom Lane, Hull. Phone (0482) 28066.

USER GROUPS

Utilities, programming help, graphics, info, homegrown software for the more serious Spectrum user and much more! Monthly on Disciple/+d, Opus, Microdrive, cassette. £2. Your first issue of OUTLET! Ron Cavers, 605 Loughborough Road, Birstall, Leicester.

GENUINE Spectrum User Group. £5.00 per year, gives you TOP ORIGINAL SPECTRUM GAME FREE with membership, plus monthly newsletter, software AND hardware discounts. Please send Cheque/PO to: J. Graham, 'Longtons', Campsey Road, Southery, Norfolk PE38 0NG.

FANZINES

T.A.G. ISSUE 2 out now! Exclusive Shaw brothers interview (CE Rius) (Gunfighter Fame) 30+ A4 pages, reviews, P.B.M., tips + more! Issue 1 still available: 48 pages etc., 50p+ stamp each to:- Daniel, 44 Thornton Road, Morecambe, Lancs.

Complete beginners to machine code need this beginners course. Cost £3.50 Advanced M/C Monthly: £1.50 for issue 1. Send SAE for details of the above courses to: M/C (CRASH), Mr. N. Lewis, 52 Kyle Crescent, Whitchurch, Cardiff.

Prizm News Sheets – packed with news, reviews, pokes etc. THE Spectrum magazine only 20p – Order now!! Send 40p (inc.P+P) to: Giles Freeman, Prizm, 9 Beacon Hill, Maldon, Essex CM9 5HR.

BLAST! is an all new colour fanzine with the latest news, reviews, screenshots, tips, competitions and a free prize draw. Send SAE +50p Cheque/PO to C. Fleming, 5 Chiltern Drive, Hopton, Mirfield, Yorks. WF14 8PZ.

The Screen Loader and Coder, loads and codes your picture designs as they do in original games. Just send £1.50 chq/PO payable to Steven Sandhu, 142 Brook Street, Erith, Kent DA8 1JA.

THE SGM is a fantastic guide that helps you design your own games, it's easy when you know how. Just send £1.00 chq/PO payable to Steven Sandhu, 142 Brook Street, Erith, Kent DA8 1JA.

MISCELLANEOUS

Are you interested in magazine design and production? WE NEED people for a top class project. If you would like to know more, please write to: Philip Downey, Fairbanks, School Lane, Great Leighs, Chelmsford, Essex.

"THIEF" – brand new Spectrum graphic/text adventure. Includes 20 semi-intelligent characters, 20 excellent pictures, large user-friendly vocabulary. Specially compacted code. Send £2.99 to Corrupt Code, 1 McDonagh Avenue, Mervue, Galway, Ireland.

EARN MONEY while you sleep. Become rich overnight with this magnificent scheme. Just send a SAE to Richard Johnston, 3 Ballyhannon Heights, Portadown BT63 5PS for FREE information.

Genus: 100% machine code arcade game for 48/128K Spectrums. 40 levels, password, music and much more. Only £2.25 or for more details send SSAE to Ryan Shaw, 39 Pond Close, Overton, Basingstoke, Hants. RG25 3LZ.

Motor Racing and **Aussie Rules**. 2 great PBM games, 30 teams in Megaprix, 16 in Aussie Rules. Cost 50p per turn, £2 start-up. For details send SAE to M.P. Sims, 76 Mount Road, Canterbury, Kent CT1 1YF.

Grand Master Chess PBM. Optional skill levels, fast processing, no time limits. Startup only £1.25, turns only 80p. For full details send a SAE to: D.A. Crozier, 5 Cowley Crescent, East Rainton, Tyne and Wear DH5 9QY.

"Grand Prix Riders". A fully menu driven strategy game featuring: Fast response, fifteen circuits, graphical race highlights, injuries, weather, user friendly, save/load game, not random + more! £2.99 – V. Vity, 11 Willow Grove, Bare, Morecambe, Lancs.

Do you, or can you, write top quality software for the Spectrum? If so, and you want to earn top money from your skills, contact K. Kennard, 53 Ramilles Close, London SW2 5DG.

Computer-based Horse Racing PBM game with betting, owning horses, Grand National and all features of real racing. Cash and trophy prizes, special rates for under 18's. M.J. Gibbard, 15 Broadwater Avenue, Thame, Oxon OX9 2DM.

PBM: SPACE BANDITS. Become a Mercenary, Bounty Hunter. Rule a planet, form an alliance, dodge the space police. Cash prizes, cheap prices! SAE to:D+L Games, The Laurels, Welsh Newton Common, Monmouth, Gwent NP5 3RT.

PBM "THE RACE". The most hilarious event! Featuring God, infinate options, character self construction, money! £5 for 200+ days. No turn charge! Send SAE to Kremmold Games, 2 Olo Blundells, Tiverton, Devon EX16 4LD for details!

GAME BUSTERS. Send £2 + A4 size SSAE for booklet of over 100 pokes, maps, cheats, solution, or £3.50 – 200+. Free Robocop game for first 5 replies. Cheques/PO's to: J. Button, 5 Cyprus Road, Cambridge CB1 3QA.

EARN EXTRA MONEY. Spare time commission mailing work from home. Send SAE to: The Manager, Dept.CH 32, Seaton Ave, Portsmouth PO3 6LG.

PBM Football Managers wanted, four divisions, 2 cups, trophies, tactics, transfers, internationals. Less than 50p per game. The Dugout, 52 Kirkhill Terr, Broxburn, West Lothian, Scotland EH52 6JQ or Phone 0506 852315 NOW!

THE FORM

CHARTS

FAVOURITE GAME .....
FAVOURITE MUSIC **48K/128K**
FAVOURITE VIDEO .....

Each month we compile three charts: top computer games, top computer music and top video films. So, why not take part in the most accurate way of finding out what everybody's playing – not just hype-filled sales charts! So get those entries in as soon as possible. Any ridiculously old games will not be dealt with favourably.

SCORES

GAME 1 .....
.....
GAME 2 .....
.....
GAME 3 .....
.....

Next to each chart-topping game we also print a score to aim for. This score is calculated (very mathematically) with the aid of Phil King's computer. The person nearest to the target score of the month will get their name and score printed in the corresponding issue of CRASH. Now, it's impossible to cheat! (We hope . . .)

THE INFO

Filled in the voting bit? Well, now all you have to do is fill in all the required information below, cut-out – or photocopy – your didactic (LMLWD) votes and send them to: **The Form, CRASH Towers, PO Box 10, LUDLOW, Shropshire SY8 1DB.**

NAME .....
AGE .....
ADDRESS .....
.....**POSTCODE** .....
My most favourite section in CRASH is .....
My least favourite section in CRASH is .....

PRIZES Every person who sends in The Form, stands a chance of winning some fabulous prizes. The first three people out of the sack will win a £40 voucher for use in The CRASH Hypermarket. The next ten runners-up get a superb CRASH Mug and Hat. Don't forget, every person who sends us a form gets put in the prize draw.

NEC PC Engine

"A NEW AGE HAS DAWNED"

Chan + Chan

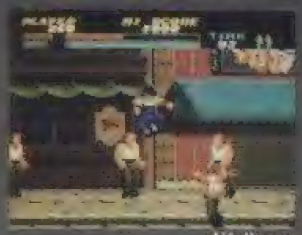

Vigilante

Galaga 88"

Victory Run

R-Type 1

FROM £199.95p

"The PC Engine is not an expensive console, it's a cheap arcade machine"
The Games Machine

"Forget Nintendo and Sega, they are not even a spit in the ocean in terms of power and gameplay. Even the Amiga would be very hard pushed when you come up against THE MOST POWERFUL CONSOLE IN THE WORLD"
Computer and Video Games

"No flicker, detailed and smooth. Oh gorgeous!!!"
Computer and Video Games

"Games on the PC Engine are, quite simply, the best you've ever seen. It's the most impressive piece of video game hardware I've ever seen"
Geoff Minter, The Nature of the Beast

"The PC Engine is no fantasy"
Computer and Video Games

IN AN IDEAL WORLD THE GAMES CONSOLE WOULD OFFER YOU

- Unsurpassed software excellence
- Arcade-perfect graphics
- Multi-channel stereophonic sound.
- Instant game load and access (no waiting for disks or tapes)
- Multi-player interaction
- The fastest running speed of any games machine in existence.
- State-of-the-art micro circuitry
- The most compact design in the world.
- Unparalleled expandability — designed with the future in mind

WELCOME TO THE IDEAL WORLD!

HARDWARE — Look out for the latest computer innovations available on the PC Engine such as a portable colour LCD screen. How about a CD Rom player capable of orchestral sound tracks and true voiceovers with previously unheard of storage capabilities. Imagine if it could double as a top of the range hi-fi compact disk player with amazing software driven facilities.

SOFTWARE — All titles £29.95. R-Type 1, Space Harrier, Chan + Chan, Victory Road, Fantasy Zone, The Legendary Axe, Vigilante, Galaga 88", R-Type 2, Wonderboy. These titles represent a small selection of the PC Engines extensive software library. Send SAE for more details.

Please send me the following:
SCART PC ENGINE — for use with monitors equipped with Scart/Euro connectors at £199.95 _____
PAL PC ENGINE — For use with standard British TV sets at £224.95 _____
SCART PC ENGINE with PHILIPS CM8833 COLOUR MONITOR at £399.95 _____
Add £4.95 towards p & p SUB TOTAL _____
Please supply the following games at £29.95 each

1. . . . . 2. . . . . .
3. . . . . 4. . . . . .
5. . . . . 6. . . . . .
7. . . . . 8. . . . . .
9. . . . . 10. . . . . _____
TOTAL _____

Name . . . . . Tel. . . . . .
Address . . . . . .
. . . . . .
. . . . . .
I enclose a cheque/PO for . . . . . .
Expiry Date . . . . . .
Visa/Access Card No. . . . . .
Signature . . . . . .
or tick box for weekly payment details ☐

DEPT. CR1 The Moor Hall, Ludlow, Shropshire, SY8 3EG.
TEL. 0584 75604 FAX 0584 75677

Trade Enquiries Welcome

MICRO MEDIA

SUPERTRUX

Producer **Elite**
Squashed hedgehogs **£7.99 cass**
£12.99 disk
Author **Gargoyle Games**

● A normal drive down the M1

Juggernauts are often seen zooming uncontrollably down the motorway (and through Ludlow's cobbled lanes), jack-knifing and causing pile-ups. So perhaps it's not too surprising that people with a taste for danger (Mike Smith etc) like to race them.

However, instead of racing round Silverstone, you're travelling across Europe. Starting in London and heading first for either Paris or Brussels, depending on which route is taken at junctions. Obviously the Channel Tunnel has already been built – you drive straight from England to the Continent. Further racing takes you to other European capitals.

At the side of the undulating track are huge advertising hoardings. Contact with these or other trucks brings you to a grinding halt, eating into a very strict time limit. If more than a couple of small mistakes are made, you won't reach the end of the stage.

The fast-scrolling track is impressive, although all sections of the race look alike. But what really disappoints is the lack of gameplay variety – all there is to do is avoid the other trucks. The only original feature are the junctions. Otherwise, *Supertrux* is exceptionally ordinary.

PHIL 59%

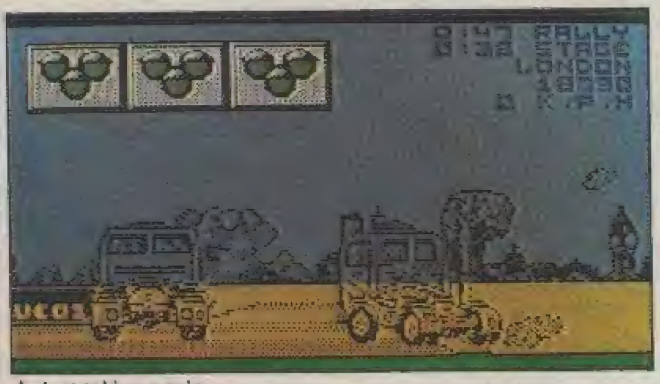

▲ Just taking a spin

MIKE I'm a great fan of racing games, but I don't think I'll be coming back to *Supertrux*. We've seen it all before, and much better. The hills work nicely as a graphic effect, but they make the gameplay incredibly frustrating. You can't see the down-side of a hill when coming up it, so inevitably there are always a couple of trucks waiting to hit you on the other side! The edges of the track are different from the usual in that you can't go over them; the slightest contact sends you skidding all over the place – not a particularly pleasing feature. All in all, *Supertrux* is a frustrating, poor version of a prehistoric idea. Give it a miss (a big one).

46%

THE ESSENTIALS

Joysticks: Cursor, Kempston, Sinclair
Graphics: fast-scrolling 3-D track
Sound: simple engine noises
Options: definable keys
General rating: a run-of-the-mill race game

Presentation	65%
Graphics	67%
Sound	36%
Playability	60%
Addictive qualities	52%

OVERALL 52%

MOTOR MASSACRE

● We'd rather eat Slu

Producer **Gremlin**
Road tax **£7.99 cass**
£12.99 disk
Author **Sentient**

After a biological holocaust, food is in short supply. So mad scientist Dr A Noid invents Slu – the ultimate junk food, addictive and very bad for you. But, unlike in real life, Dr A Noid is not rewarded by a chain of fast food restaurants, instead he is to be assassinated by you!

Driving your All Terrain Vehicle around three towns, you can drive into buildings and explore them on foot, collecting useful objects and avoiding mutants. Collected food parcels can be swapped at gas stations for weapons, ammunition and fuel.

An entry pass must also be found to enter the Arena, a circuit high above the ground. Here, the idea is to ram other cars over the edge while avoiding a similar fate. Surviving takes you to the next town. At the end of the third Arena, you may finally take on Dr A Noid himself.

Sounds interesting? Well, it is my unfortunate duty to inform you that *Motor Massacre* is an awful game. The main problem is the infuriating multiload – when your sole life is lost, a whole section must be reloaded. Graphics are simplistic and blocky, while the hero walks as if battling against a hurricane!

▼ A colour scheme to drive anyone round the bend

PHIL The basic concept is interesting, so it's a shame it's been so poorly implemented. Sound is weak, and the graphics are a mess. Wobbly sprites stagger around garishly coloured screens: red and white – yuk!. This untidiness carries through to the gameplay. Searching buildings is uneventful, while driving sections are only marginally more interesting. The sole challenge appears in the Arena section – but with only one life you're almost certain to die. Any further interest in the game is killed stone dead by the appalling multiload system.

28%

Gremlin have produced some good games in their time; sadly this is isn't one of them.

MARK 31%

THE ESSENTIALS

Joysticks: Cursor, Kempston, Sinclair
Graphics: the car looks like it's going backwards and the colour schemes are appalling
Sound: Quick grandma, fetch my hearing aid!
Options: definable keys
General rating: a good idea let down by awful programming

Presentation	36%
Graphics	29%
Sound	25%
Playability	34%
Addictive qualities	27%

OVERALL 29%

Chicago 30's

● *Blowing away crime in the windy city*

Producer **US Gold**
Violin cases **£8.99 cass**
£12.99 disk
Author **Toposoft**

NICK Funny accents, violin cases and dames at the ready – the gangsters are in town in *Chicago 30's*. It's another of those 'shooty shooty' games where the idea is mass slaughter of everything on screen. Great attention has been given to the detail in the graphics and all the sprites are animated well, but unfortunately the screens are mainly monochrome with a colourful border. There is some pretty good sound in there though, with a pleasing tune at the start and a few in-game effects to jolly things along. The main let-down is the lack of variety in the gameplay: just walking along, shooting all the gangsters. However, the game does pick up a bit when you get in the car, and despite a few flaws, it's an action-packed shoot-'em-up.

82%

The 1930s were tough the world over, but Chicago had it roughest. While the rich ate off gold plates, most people stood in line at the soup kitchens. Enough to drive you to drink you say? Well maybe, but it was Prohibition then and alcohol was banned. Being on the border with Canada, smuggling whisky into Chicago was easy.

Prohibition was a dumb idea, but the smugglers' brutality was legendary – no wonder the cops kept out of their way. That was, until I announced I'd raid a warehouse packed with alcohol. The press even printed my route – through the port, city outskirts, city centre then the warehouse itself. It was just me, my machine gun and a few sticks of dynamite against hundreds of hoodlums.

Starting off in the port, there were two levels to walk along. But gun-toting gangsters were popping out from behind crates all over the place. If I wanted to stay alive I had to keep moving. Unfortunately the Thompson machine gun has a big recoil, firing meant I had to stand still. It's a big gun too, so even when I got in my sleek Chevrolet firing meant I had to stick my head out – risking getting it blown off.

Nowadays of course, it's just entertainment for people. The goody gets shot and people leave the cinema – if everyone leaves the movie's over. Myself, I like the gangster movies. The actors look real good, especially the baddies, even if they move a little stiffly. The backgrounds are great too, with enough detail that the lack of colour hardly matters. *Chicago 30's* is a lot like some of the shoot-'em-up scenes in that *RoboCop* movie, and while it lacks the variety of that game, it's faster, harder and generally well worth the price of admission.

STUART 82%

THE ESSENTIALS

Joysticks: Cursor, Kempston, Sinclair
Graphics: detailed and atmospheric
Sound: fair title tune, in-game shooting effects
General rating: Chicago in the 30s was not a nice place to live, but it makes a great game setting

Presentation	84%
Graphics	83%
Sound	60%
Playability	83%
Addictive qualities	81%
OVERALL 82%	

BEAT THE BOOZE

- Progress is easier on the top level of the play area.
- Shoot the gangsters before they have a chance to shoot back.
- In the car, don't fire unless it's safe to pop your head out of the window!

I must admit I'm a fan of old gangster movies and I often watch *The Untouchables* (don't mention that! – Danielle) on TV. So I relished the chance to bump off a few mobsters myself. And I'm glad to say I'm not disappointed; *Chicago 30's* is a very playable shoot-'em-up. Okay, so the action is very similar to that in *RoboCop*, but at least you don't have to worry about limited ammo. And a great atmosphere is created by the detailed backdrops – they're monochromatic, but then so are the old films! I especially like the clever cinema screen effect. *Chicago 30's* combines great presentation with addictive gameplay. You certainly don't need to be drunk to enjoy it!

PHIL 83%

classic

● *Classic games for . . . the bin*

4

Producer **CP Software**
Out of pocket **£9.95 cass**

Not only are all the games here based on some very ancient entertainment, but their actual programming is, by Spectrum terms, virtually prehistoric – ie pre-CRASH. The four games are draughts, backgammon, chess and bridge. The first of these has recently been well-implemented in Rack-It's *Draughts Genius*. By comparison this version, originating in 1982, is unsurprisingly simple in its presentation with neither two-player, reset or take-back-move options. Not being a great draughts player myself, I was unable to ascertain how well the computer was playing (there is no two-player mode). On easy level I had few problems, whereas on Level 9 I gave up – each computer move takes around 25 minutes!

The compilation's version of chess, *Superchess 3.5*, is more modern, being written in 1985, but still lacks the more refined options of recent games. Nevertheless, it plays a fair game and you can limit its thinking time to anything from 5 to 9999 seconds, although I wouldn't fancy waiting for two-and-three-quarter hours for the computer to make a move!

CP's *Backgammon* is also showing its age (1983) with simplistic, character block graphics and dull presentation. It doesn't even manage to adhere to the rules: it allows more than five counters on a single point – an illegal move in the board game. Moreover the real skill behind backgammon is in knowing when to double the stake, and this is not catered for. Lacking a two-player mode, it soon gets tedious.

Quite clearly the most entertaining game here is *Bridge Player III*. Again, only one player can take on the computer, but even though it's almost three-years-old, it plays a mean game and is adequately presented for a card game. Both bidding and playing sections are well-implemented. The only problem is that if you can't play bridge you're in trouble: no instructions are given on how to play – the inlay recommends you to get a book from the library!

In conclusion, four extremely old games for a tenner doesn't seem a very good deal, especially when only one of the games (bridge) is competently represented. If I were you, I'd buy a pack of cards, a draughts/chess board and a backgammon set – much better value for money.

PHIL KING

OVERALL 34%

CLOCK CHESS 89

Producer **CP Software**
Out of pocket **£9.95 cass**
£14.95 disk
Author **Chris Whittington**

● ***A real roasting for chess nuts!***

Clock Chess '89 may be unlikely to trouble Gary Kasparov, but it claims to be 'probably the world's strongest 8-bit chess program' and also to reach 'those parts that other other chess programs cannot'. While such lager ad slogans might cast doubt on its seriousness, an endorsement by UK chess champion Mike Basman, together with a detailed manual suggest it isn't, in fact, a joke.

Originally a PCW disk-based program, the Spectrum game comes in two versions, 48K cassette and +3 disk. Both are inferior to the original PCW version, according to the makers. The 48K game has additional limitations: a smaller opening library and no 3-D display option, in-game text has been cut forcing heavier reliance on the manual, a special problem-solving facility is deleted, no save/load option and the 'Take back move' has been limited to ten moves. While we reviewed the disk version, the 48K game still looks pretty formidable.

Clock Chess is promoted as the most powerful such program around. It claims to have a library of opening moves of 32,000 bytes; understand all the rules of chess (including underpromotion, draw by repetition); intelligently search potential moves, and to have beaten all its potential competitors during its development. Interestingly, during play it will display what moves it's considering, and even predict what your move will be if you want.

At the start of the game you can select Easy play, have the computer Match your thinking time, rigidly limit the computer to a set number of minutes/seconds per turn, play against the clock or have it Supervise two human players. There are also special options to play 'blindfolded' with one or both sides invisible and select how 'desirable' a draw is for the computer. Once in the game you can make the program play your next move; display previous moves; take back moves, and have the game self-play.

The Easy game is refreshingly fast and I even came close to victory, until defeated by the repetition rule. Harder levels require more thinking time and are much more challenging. We tried the game against *Colossus 4 Chess* – which it is claimed to be superior to. We set both programs 30 seconds thinking time, but the latter program usually took longer and, perhaps because of this, narrowly won. For the beginner the more serious drawback is the lack of any joystick control, other than cursor and, even sillier, no letters/numbers on the board's edges to make obvious the chess notation.

In conclusion this is a respectable addition to the ranks of the chess programs and is worth serious consideration from all enthusiasts. Other gamesplayers should give it a look, but mediocre presentation is unlikely to attract too many new converts.

STUART WYNNE

OVERALL 62%

▼ **Looking for a mate**

FREE! TENSTAR PACK WORTH OVER £229!

FREE! - AMEGAS - by Players

FREE! - INSANITY FIGHT - by Microdeal

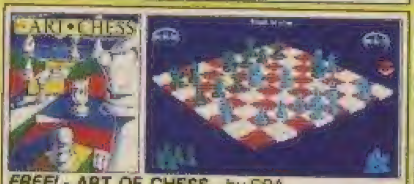

FREE! - ART OF CHESS - by SPA

FREE! - MERCENARY COMP - by Novagen

FREE! - BARBARIAN, ULT WARRIOR - by Palace

FREE! - TERRORPODS - by Psygnosis

FREE! - BUGGY BOY - by Elite

FREE! - THUNDERCATS - by Elite

FREE! - IKARI WARRIORS - by Elite

FREE! - WIZBALL - by Ocean

Commodore AMIGA

£346.95 + VAT = £399

INCLUDES FREE UK DELIVERY

The Amiga 500 is one of a new breed of technologically advanced computers, which are now emerging as the new standard for home computing, based around the new Motorola 68000 chip. The A500 has 512K RAM and a 1Mbyte double sided disk drive built-in. It can be connected directly to a wide range of monitors, or to a domestic TV set through a TV modulator. Designed with the user in mind, the A500 features a user friendly WIMP environment and comes supplied with a free mouse. And, when you buy your Amiga from Silica Shop, the UK's No1 Amiga specialists, you will experience an after sales service that is second to none, including a technical support helpline and free newsletters and price lists. Return the coupon below for our current information pack, which will give details of the Silica service and the very latest Silica Amiga offers. E&OE

WHY SILICA SHOP?

Before you decide when to buy your new Commodore Amiga computer, we suggest you consider very carefully WHERE you buy it. There are MANY companies who can offer you a computer, a few peripherals and the top ten selling titles. There are FEWER companies who can offer a wide range of products for your computer as well as expert advice and help when you need it. There is ONLY ONE company who can provide the largest range of Amiga related products in the UK, a full time Amiga specialist technical helpline and in-depth after sales support, including free newsletters and brochures delivered to your door for as long as you require after you purchase your computer. That one company is Silica Shop. We have been established in the home computer field for ten years and can now claim to meet our customers requirements with an accuracy and understanding which is second to none. Here are just some of the things we can offer you:

THE FULL STOCK RANGE: The largest range of Amiga related peripherals, accessories, books and software in the UK.

AFTER SALES SUPPORT: The staff at Silica Shop are dedicated to help you to get the best from your Amiga.

FREE NEWSLETTERS: Mailed direct to your home as soon as we print them, featuring offers and latest releases.

FREE OVERNIGHT DELIVERY: On all hardware orders shipped to Silica Shop customers within the UK mainland.

PRICE MATCH PROMISE: We will normally match our competitors offers on a 'same product same price' basis.

FREE TECHNICAL HELPLINE: Full time team of Amiga technical experts to help you with your technical queries.

But don't just take our word for it. Complete and return the coupon below for our latest Amiga literature and begin to experience the Silica Shop specialist Amiga service.

PHOTON PAINT PACK

A500 Computer	£399.99
TV Modulator	£24.99
Photon Paint	£69.95
TenStar Pack	£229.50
TOTAL RRP:	£724.43
LESS DISCOUNT:	£325.43
PACK PRICE INC VAT:	**£399**

1084S MONITOR PACK

A500 Computer	£399.99
1084S Colour Monitor	£299.99
Photon Paint	£69.95
TenStar Pack	£229.50
TOTAL RRP:	£999.43
LESS DISCOUNT:	£350.43
PACK PRICE INC VAT:	**£649**

FREE FROM SILICA

When you buy the Amiga 500 from Silica Shop, you will not only get a high power, value for money computer, we will also give you some spectacular free gifts. First of all, we are now including a TV modulator with every A500 stand alone keyboard, so you can plug your Amiga straight into your TV at home (the modulator is not included with the A500+A1084S pack as it is not required for use with monitors). Secondly, we have added a free copy of Photon Paint, an advanced graphics package with an RRP of £69.95. Last (and by no means least!), so that you can be up and running straight away, we are giving away the sensational TENSTAR GAMES PACK with every A500 purchased at Silica Shop. This pack features ten top Amiga titles which have a combined RRP of nearly £230! Return the coupon for details.

FREE TENSTAR PACK

When you buy your Amiga 500 from Silica Shop, we want to make sure you get the best deal possible. That is why we are giving away the TENSTAR GAMES PACK worth nearly £230, absolutely FREE with every A500 purchased from us. The TenStar Games Pack includes ten titles for the A500, each individually packaged in its own casing with instructions.

Amegas	£14.95
Art Of Chess	£24.95
Barbarian, Ult Warrior	£19.95
Buggy Boy	£24.95
Ikari Warriors	£24.95
Insanity Fight	£24.95
Mercenary Comp	£19.95
Terrorpods	£24.95
Thundercats	£24.95
Wizball	£24.95
TOTAL RRP: £229.50 INC VAT	£229.50

DO YOU OWN AN AMIGA?

If you already own an Amiga computer and would like to be registered on our mailing list as an Amiga user, let us know. We will be pleased to send you copies of our price lists and newsletters FREE OF CHARGE as they become available. Complete this coupon and return it to our Sidcup branch and begin experiencing a specialist Amiga service that is second to none.

SILICA SHOP:

SIDCUP (& Mail Order) 01-309 1111
1-4 The Mews, Hatherley Road, Sidcup, Kent, DA14 4DX
OPEN: MON-SAT 9am - 5.30pm LATE NIGHT: FRIDAY 9am - 7pm

LONDON 01-580 4000
52 Tottenham Court Road, London, W1P 0BA
OPEN: MON-SAT 9.30am - 6.00pm LATE NIGHT: NONE

LONDON 01-629 1234 ext 3914
Selfridges (1st floor), Oxford Street, London, W1A 1AB
OPEN: MON-SAT 9am - 6.00pm LATE NIGHT: THURSDAY 9am - 8pm

To: Silica Shop Ltd, CRASH 0489, 1-4 The Mews, Hatherley Road, Sidcup, Kent DA14 4DX

PLEASE SEND ME FREE LITERATURE ON THE AMIGA

Mr/Mrs/Ms: ..... Initials: ..... Surname: .....

Address: .....

..... Postcode: .....

Do you already own a computer
If so, which one do you own?

ROCK-STAR Ate my hamster

● *Nick scoffed our Ratatouille!*

Producer **Code Masters**
Record royalties **£9.99 cass, £12.99 disk**
Author **Colin Jones**

Bad vibes man, how was I supposed to know it was a hamster? My manager gave me this nice chunky sandwich for lunch, and life as a rock star is hungry work. Okay, so it did taste a bit furry, but I just thought the bread had gone mouldy! The next thing I know, the story's plastered all over the front pages of the tabloids.

Oh well, there's no such thing as bad publicity – that's what my manager reckons. And he should know, he's made me almost as rich as himself by knowing when to go on tour or release the new single. He makes the decisions round here, even arranging neat publicity stunts, although the ones in which I die are pretty naff!

Going on tour is my favourite thing: when I was a nobody, I played in pubs and clubs. Now I'm a superstar, I play in concert halls and huge stadiums and sell thousands of chart-topping records, promoted by ultra-expensive videos, featuring mud-wrestling girls with whips etc.

Life as a rock star is fun. But even though he's made me rich, I don't think my manager does an awful lot – he just makes simple, multiple choice decisions. And although he's a good laugh at times, I don't think he's really worth the dough.

PHIL 58%

MARK **Ever wanted to manage your own pop group? Well after playing *Rock Star Ate My Hamster* any such tendencies will probably be completely squashed. Sorry, Code Masters, only kidding – this is great. What other game gives you the chance to manage groups with names such as The Non-Stop Alien Space Group and Rusty Baubles?! We are talking major weirdness here. But it was the newspaper headlines that really cracked me up. So rush down to your local computer store and buy *Rock Star Ate My Hamster*, if only for the silly title.**

82%

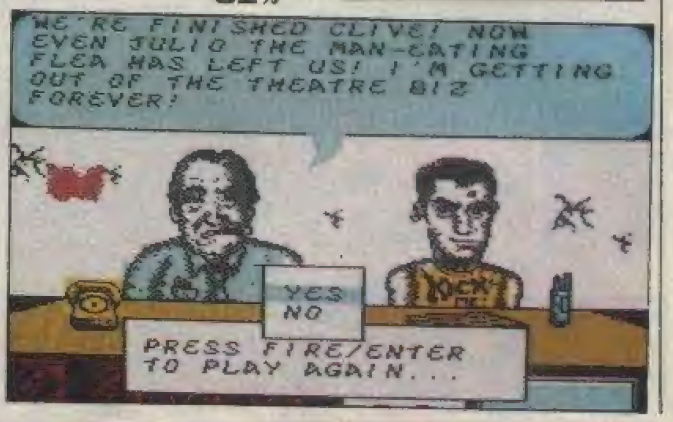

THE ESSENTIALS

Joysticks: Sinclair
Graphics: some well-drawn static pictures
Sound: some decent music
Options: manage up to four stars, chosen from a total of over 40
General rating: a simple, but highly amusing music management game

Presentation	77%
Graphics	75%
Sound	76%
Playability	74%
Addictive qualities	64%

OVERALL 70%

SUPERMAN™ THE MAN OF STEEL

● *Clark Kent changes his clothes*

Producer **Tynesoft**
Change of underwear **£7.95 cass, £14.95 disk**
Authors **Mike Talbot and Tim McCarthy**

It's enough to make even a grown superhero cry; first Christopher Reeves buzzes off to be a 'serious actor', then the horrendous *Superboy* appears, and worst of all I've got a demeaning job with Tynesoft.

My Tynesoft adventure starts at STAR laboratories, where Professor Corwin informs me that unusual seismic disturbances have been recorded across the Earth, threatening the whole planet. He must go to the STAR Lab Satellite to gather further data, so he asks me to escort his space shuttle. I must protect it from floating asteroids – these can't hurt me, but contact with shards of kryptonite temporarily disables my superpowers.

Once the satellite is reached, I must deactivate its security system. Then it's outside again to biff more asteroids before flying to the Lexcorp satellite, the apparent cause of the disaster. Fighting off defence robots, I must destroy a geo-disrupter in the satellite's core to save the Earth yet again.

Superman is one of my favourite comic heroes, but Tynesoft have really messed this licence up. Superman himself looks like a matchstick figure as he walks along the horizontally-scrolling sections. Gameplay is further ruined by an annoying multiload system. The best feature is a handy cheat mode, so you don't have to play the game!

MARK 38%

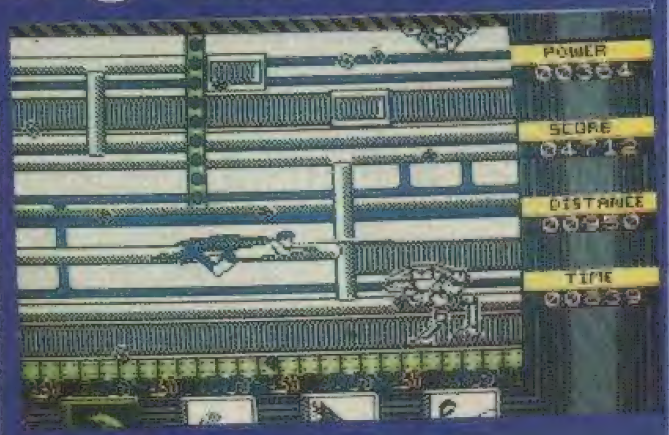

▲ Breaking the record for superpowered flight

PHIL Is it a cassette? Is it a computer game? No, it's a load of crap! Honestly, I can't believe how such a good licence could be made so bad. Although Superman is historically close to DC Comics' storylines, every time he falls you must reload the first level. This would just about be tolerable if the gameplay was anything to shout about. Sadly, it's not, and neither are the simple graphics. About the only thing Superman has going for it is a decent rendition of the famous theme tune.

32%

THE ESSENTIALS

Joysticks: Kempston, Sinclair
Graphics: a 'matchstick' Superman
Sound: good title tune
General rating: there's nothing at all super about it

Presentation	40%
Graphics	38%
Sound	67%
Playability	37%
Addictive qualities	32%

OVERALL 35%

PAC-LAND

● *The pill-popper's back!*

Producer **Grandslam**
Fruit and pills **£8.95 cass**
£12.95 disk
Author **Steve Marsden**

▲ Don't fall down that gap!

After being inflated into full 3-D for *Pac-Mania* (82%, Issue 59), everyone's favourite pill-popper has now grown legs and arms! After using these to finally escape his famous haunted mazes he returns back home to the island of Pac-Land. Pac's never been one for the quiet life though, and when he happens on a lost fairy he resolves to take it home to Fairyland.

But no sooner than Pac sets off on his trip, the ghosts Blinky, Pinky, Inky and Clyde are on his trail. Having never been pill-poppers they haven't suffered Pac's limb-growing side effects, but that doesn't stop them driving cars and piloting planes. Once again Pac is on the run, this time across a flick-screen landscape – jumping fire hydrants and tree trunks, but not the ghosts who float upwards to gobble him up.

Pac's trip to Fairyland will take him through four sections, including a town, forests, desert and a mountain pass with moving platforms. As one would expect of Pac-Land there's plenty of food to gobble for extra points and quite a few power pills – so you can eat up the ghosts for a change. But all this exertion is tiring, and if your energy runs out you lose a life.

The rotund Pac has undoubtably won a special place in most gamesplayers hearts and has starred in some excellent coin-ops, *Pac-Land* being one of them. It's a pity, then, that the conversion is so poor. After some pretty neat scrolling of an isometric landscape in *Pac-Mania*, Grandslam now have the gall to offer a bland, totally colourless game with a flick-screen technique which severely limits the playability. Then there's the weird credit system – you can select up to a hundred credits but they don't give you extra lives! For the character alone it's fun to play for a while, but with no colour, no scrolling, and no Fairyland sequence this is a bit of an insult.

MARK 63%

MIKE ***Pac-Land*** **is one of the most gorgeously endearing games I've seen in ages! The sound is excellent; a catchy (annoyingly so!) tune plays throughout. As happens so often, it gets a bit garbled when the spot FX try and play at the same time, but this is a minor point. The graphics are great – the monochrome is a bit of a disappointment, but the well-animated characters and equally attractive backgrounds more than make up for it. Playability, though, is Pac-Land's real strength. Varied levels and entertaining presentation all add to a jolly good basic game.**

84%

THE ESSENTIALS

Joysticks: Kempston, Sinclair
Graphics: monochromatic but characterful
Sound: catchy 128K in-game tune
Options: one or two players
General rating: Pac fans will love it, but others probably won't

Presentation	79%
Graphics	73%
Sound	80%
Playability	78%
Addictive qualities	75%
OVERALL 73%	

▼ Ouch! Pac's been hit by a heavy object

BUDGET BREAD

1-99

A mixed bunch of new budget games arrived from **Silverbird** this month, of which the most original is ***Paste-man Pat*** (65%). In this devious picture puzzle game, Pat Splatt has to use his paste brush to assemble a large wall poster from the squares which Nasty Norville has jumbled up (they resemble an *SU* poster!). It sounds easy enough, but on the most difficult levels you're likely to get a headache sorting dozens of small squares, while inaccurate brushwork by the hero causes frustration. Add to this the extra problems caused by a time limit and the objects thrown by Norville's henchmen (they knock Pat off his ladder!) and you have one challenging game. But if you're a wallpapering fan, this is your game.

Also splashing down from Silverbird is ***Turbo Boat Simulator*** (32%), a nautical (but not very nice) shoot-'em-up. Lost in enemy territory, your boat patrols horizontally-scrolling waterways, searching for map parts dropped by allied planes (why can't the pillocks drop a whole map?!). Play simply involves avoiding and shooting enemy submarines and missiles until you find all the map pieces to send you to the next level. Grotty monochromatic graphics don't give much incentive to play on in a game about as exciting as squashed hedgehog racing. Its best feature is definitely the 128K title tune.

Skateboard Joust (30%) is another disappointing Silverbird effort, featuring very primitive graphics and minimal sound. Gameplay is reminiscent of the ancient jousting game, *Ostron*. But here you have a hovering skateboard and must destroy opponents by jumping up to let your board fly into them! The trendy sport of skateboarding has been over-used of late, and this off-beat implementation provides little excitement. Even Nick 'rad lad' Roberts quickly lost interest (but not his cool).

Just as dull is **Players**' unoriginal beat-'em-up, ***Street Gang*** (24%). Strolling through eight New York streets, you are attacked by all manner of punks and thugs, some of them wielding machine guns. The bad news is that despite the presence of many foes, progress is surprisingly easy. This is especially so when you discover that by continuously jumping to the right, completion of all eight levels is a mere formality. This amazing feature helps to make *Street Gang* about as eventful as a monks' wife-swapping party.

2-99

'Who dares wins' is **Code Masters**' favourite motto. After all, they've dared to sell some pretty dire software at times, yet made a fortune in the process. True to their adventurous spirit, they've come up with ***SAS Combat Simulator*** (71%) (neat title, lads!). The good news is that this is one of their better releases. Most of the action is depicted by some decent overhead-view graphics, with your little soldier shooting and grenading swarming enemies. Starting on foot, he can find an armoured jeep and a tank to drive while he blasts or runs over enemy soldiers, and blows even trains to smithereens. After reaching the end of a stage, play switches to a side-view hand-to-hand combat section, with yet more soldiers for the violent hero to punch. Unfortunately this section is both repetitive and irritating as near-perfect timing is needed to dispatch countless foes. Even so, *SAS Combat Simulator* is a challenging shoot-'em-up with plenty of content.

But there are some places even the SAS would fear to tread. The murky depths of the Atlantic are home for many a deadly shark, and also the setting for ***Titanic*** (45%) from **Kixx**. To reach the famous shipwreck, your diver must negotiate a network of underwater caves infested with a variety of vicious sea creatures. Annoyingly, running out of oxygen sends the diver right back to the start, although I can't understand how he'd survive anyway – the water pressure at such depths would be enough to squash him flat! Nevertheless, survive he does to witness primitive graphics and gameplay inferior to Durell's ancient *Scuba Dive*. Cartographers will no doubt enjoy exploring and mapping the large cave system, but I found the whole exercise rather dull.

Set in the equally dangerous world of the Roman Empire, Kixx's ***Colosseum*** (70%) is all about chariot racing. But this isn't exactly a sport to take up for

Rodents have often made it to the top in showbiz (Mickey Mouse, Roland Rat, Esther Rantzen etc), but *Peter Pack Rat* is far too busy collecting things to bother about fame. He just loves to hoard items of minimalistic art: namely old bottles and cans from his local junkyard. However, nasty Riff Rat is out to get Peter – perhaps he's also a closet junk-collector! And Riff is not alone: Peter's long list of enemies includes dogs, cats, spiders, owls, bats, snakes, and even an alligator – is this guy popular or what?!

While avoiding these baddies, Peter must collect a set number of treasures within the time limit, and take them back to his nest. The cute furry rodent is an agile little fellow, climbing ladders, jumping across gaps and sliding down chutes and pipes. They say there's nothing quite so vicious as a rat backed into a corner, and in tight situations Peter can throw collected stones at his assailants. This stuns them for a while (I'm not surprised; have you ever seen a rat throwing stones?!), and also allows Peter to be carried by dazed bats and birds, until they decide to drop him! When Pete has collected all the 'treasure' from the junkyard, he can look for more in the sewer and up a tree.

If you think you've seen something like this in your local arcade, you're right: *Peter Pack Rat* is an old Tengen coin-op. It has been converted to the Spectrum by ace programmers, Software Creations (*Bubble Bobble, Bionic Commando, LED Storm*), and it shows. The various animals are nicely animated, while sound is even better; good effects plus a brilliant 'whistling' 128K in-game tune. Although *Peter Pack Rat* is a simple 'platform and ladders' game, it's amazingly addictive. For a mere two quid, you can't miss it.

Silverbird £1.99 ..... *85%*

health reasons. The drivers are equipped with weapons, and the winner is the sole survivor at the end of the race! As Benurio, wrongly-accused of treason (you were on holiday at the time), you must prove your innocence by winning a chariot race (this is almost as strange as British justice!). Racing round the oval track, obstacles must be avoided, while you hack away at other drivers with your axe. If a driver is killed, you take his weapon even if it is less powerful than your present one. The action is fast and furious, albeit very repetitive. Although the sprites are simple, the track is fast-scrolling, and the perspective for the bends is ingenious: the viewpoint follows the chariot round. Despite a very simple concept, *Colosseum* is surprisingly addictive.

But it's back to the future for ***The Hit Squad*** *(70%)* from Code Masters. In post-apocalypse 2125, evil Emilio Bocker rules the city of Los Angeles with an iron grip. Something must be done, so you decide to search the city for Bocker's hidden lair. But who are you? Well, when the game starts you can choose to be one of four different streetfighters, such as stealthy Stak and 'sexy Xena'! Exploring twelve parts of the city simply involves jumping around platforms, shooting nasties while searching for teleport and weapon disks. But the action is well-portrayed by large, colourful graphics, while the digitised title picture of the four fighters is particularly impressive.

Another playable Code Masters release is ***Fast Food*** *(68%)*. Despite the strange moniker, this is actually a souped-up version of *Pac-Man*! The hero, however, resembles that old egghead, Dizzy. Hamburgers chase the oval hero around many mazes, while he tries to eat all the other food. Special abilities may be obtained, including burger-eating, by collecting various objects. What really disappoints is the pedestrian pace at which the action takes place. But amusing, animated screens every three levels provide an incentive to keep playing. The neat presentation is improved further on 128K machines by the inclusion of a neat in-game tune.

However, even decent presentation would do little to improve Cult's dire ***Soccer Star*** *(28%)*. This football management game is about as unrealistic as you can get. Firstly, there are only eight teams per division. But worse still, you are only allowed to buy and sell players at the beginning of the season: so if your team is rubbish, you're stuck with it! Match presentation is equally poor, consisting mainly of a ball wobbling along a line – this is meant to represent 'the balance of the match'! The goalmouth action is slightly better but is hardly exciting. With such limited options and poor presentation, *Soccer Star* is a sure candidate for relegation.

GREAT STRATEGY GAMES
From E & J Software

TREBLE CHAMPIONS
A Classic NEW Football Strategy Game – Can you Win The League, The F.A. Cup & The League Cup – 4 Divisions of 20 Teams + 1 Div. 20 Non League Teams – Details of OVER 1500 Players – Results & Leagues ALL Divisions – League Cup with 1st, 2nd Rnds + S/Finals over 2 Legs – F.A. Cup includes Non League – Transfer Market buy ANY PLAYER ANY DIVISION – 3 Skill Levels – Start ANY Division + FULL PLAY OFF COMPETITION – 2 In-Match Subs. – Coaching & Fitness Training – PLUS MUCH MORE.

EUROPEAN CHAMPIONS
Genuine European Nations Cup Simulation – Full Random Draw of 32 Teams – Fixture List, Results & League Tables ALL 8 Groups – Squad of 22 Players + Other Players Available – Qualifying Matches (Arrange Friendlies) & The Finals – FULL MATCH ACTION with Goals, Free Kicks, Penalties, Injuries, Bookings, Corners, 2 In-Match Subs. – Select Team Tactics & Style of Play PLUS MUCH MORE.

WORLD CHAMPIONS
A Complete World Cup Campaign on 7 Skill Levels – Select Friendlies – Squad of 25 Players – Qualifying Group + Tour Matches & The Finals – SUPERB TEXT MATCH SIMULATION with Bookings, Goals, Corners, Free Kicks, Penalties, Injuries, Injury Time, 2 In-Match Subs., Extra Time, Penalty Shoot-Out, etc. PLUS MUCH MORE

CRICKET MASTER
An Outstanding Simulation of One Day International/County Cricket on 3 Skill Levels – Varying Weather, Wicket & Outfield Conditions – Select Batting & Bowling Tactics – Fast, Med. & Spin Bowlers – Team Selection – 4 Types of Batsmen – Select Field Layout – Wides, Byes, No Ball, Run Outs, Misfields, Dropped Catches, Scoreboard, Batting & Bowling Analysis. + FULL MATCH OVERVIEW showing BALL BY BALL ACTION and Commentary PLUS MUCH MORE.

TEST MASTER
A Cricket Masterpiece Simulating a Full 5 Day Test Match – Includes Most of the Features of Cricket Master with FULL MATCH OVERVIEW & Commentary – Declarations, Follow-On, Nightwatchman, Light Meter, Rain/Bad Light Stops Play, Varying No. of Overs per Day – New Ball – Save Game – PLUS MUCH MORE – THE ULTIMATE CHALLENGE for all Cricket Enthusiasts

Software Availability	Spectrum 48/128K		Commodore 64/128K		Amstrad CPC	
	Tape	Disc	Tape	Disc	Tape	Disc
Treble Champions	9.95	£13.95	N/A	N/A	N/A	N/A
European Champions	8.95	12.95	N/A	N/A	8.95	12.95
World Champions	7.95	11.95	7.95	10.45	7.95	11.95
Cricket Master	7.95	11.95	7.95	10.45	7.95	11.95
Test Master	8.95	12.95	N/A	N/A	8.95	12.95

FANTASTIC DISCOUNTS
Buy 2 games deduct £3.00
Buy 3 games deduct £5.00
Buy 4 games deduct £7.00
Buy 5 games deduct £12.00

All prices include postage & packing & full instructions. All games in stock now for immediate despatch by first class post.
(Add 50p per Game outside UK or £1.50 per Game for Air Mail outside Europe. Payment in Pounds Sterling Only).
Please state which machine and specify tape or disc. Cheques or Postal Orders payable to **E & J SOFTWARE.**
Send to E & J SOFTWARE, Room 3, 37 Westmoor Road, ENFIELD, Middx. EN3 7LE

ROCK STAR

Could you manage this Rock Star ?

Code Masters

CodeMasters Software Company Ltd. PO Box 6, LEAMINGTON SPA. CV33 0SH

ENCYCLOPEDIA OF WAR ANCIENT BATTLES

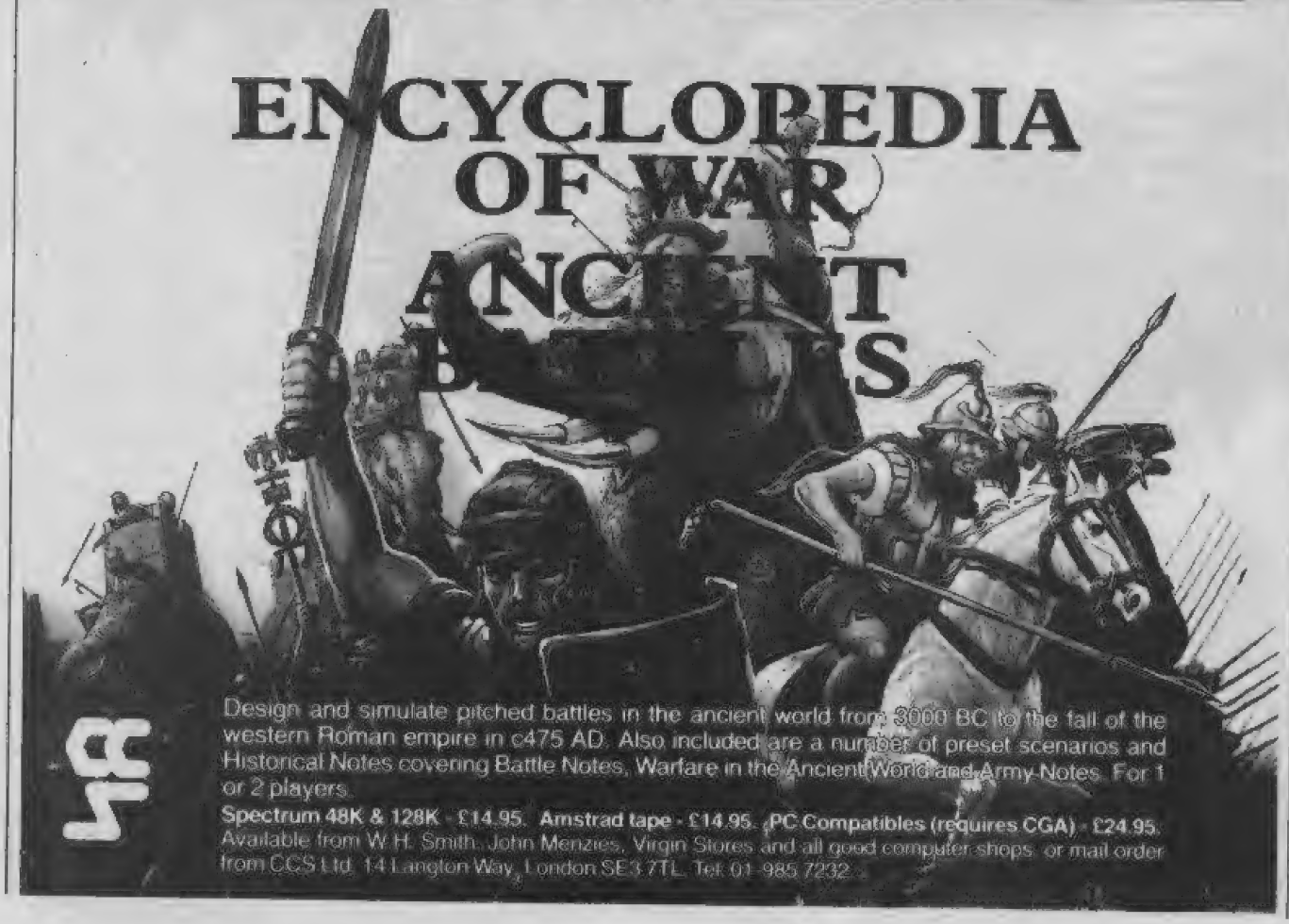

Design and simulate pitched battles in the ancient world from 3000 BC to the fall of the western Roman empire in c475 AD. Also included are a number of preset scenarios and Historical Notes covering Battle Notes, Warfare in the Ancient World and Army Notes. For 1 or 2 players.

Spectrum 48K & 128K - £14.95. Amstrad tape - £14.95. PC Compatibles (requires CGA) - £24.95.
Available from W.H. Smith, John Menzies, Virgin Stores and all good computer shops, or mail order from CCS Ltd, 14 Langton Way, London SE3 7TL. Tel: 01-985 7232.

professional SOCCER

● *Phil King for England manager!*

Producer **Tough Games/CRL**
New balls **£8.95 cass**
Authors **David Leitch and K Brice**

MARK I'm not normally one for football management games, but *Professional Soccer* has kept me glued to screen for ages. The menus are so easy to use, allowing fast access to an impressive range of options. Match presentation is also fine with some good (for the genre) graphics – an improvement on *Tracksuit Manager* which I quickly lost interest in due to its extremely dull match portrayal. Realism is heightened by the fact that every player has his own information file, giving all relevant details. So if you're a disgruntled Walsall fan, or just a typical armchair critic, *Professional Soccer* gives you the chance to find out what a hard job managing a football team really is. So get off Bobby Robson's back!

MARK 73%

▲ **Selecting players for the next match**

Oh woe is me, Leicester City are stuck in the Second Division. When will they return to their former glory? (Whenever was that?! – Lloyd). The top of the First Division is surely where they belong. Oh well, all I can do is dream – or is it?

One of the best things about football management games is that they allow supporters of lowly clubs to see if they could do any better at managing their favourite team. *Professional Soccer* is the latest in a long line of similar games, allowing you to lead a team from the third division to promotion and success in the FA Cup.

Selected from a list of League sides, your team starts with 16 players of varying skill. Each has attributes for defence, midfield and attacking abilities. Defenders and attackers also have a preference for playing either in the middle of the pitch or wide. Before each match, eleven players plus a substitute must be selected from the squad. These can play in any one of eight strategic formations. Some of these are geared for defensive play (such as 5-3-2) while others suit an attacking style (3-2-5).

When you're satisfied with the team, it's time to start the match. While nothing much is happening in the game, the screen simply displays the two team line-ups, the time elapsed and the score. Messages appear from time to time, informing you that a player has been booked etc. But once one of the teams mounts an attack, the screen switches to an overhead view of the goalmouth to show the relevant action. And if you're getting thrashed ten nil or one of your players is injured, you can always send on the substitute.

When the final whistle is blown, the rest of the division's results appear one by one, and are followed by the resultant league table. After every few league matches your team also gets to play in the FA Cup, where they could meet one the really big teams like Liverpool (or even Leicester!).

Between matches, players may be bought and sold in order to strengthen your squad. A list of forthcoming fixtures can also be viewed. Financial control is thankfully limited to buying and selling players – there's nothing more boring than balancing books.

The wide range of options offered is enough to give adequate control of the club without slowing the game to a grinding halt. Fluent play is also aided by the neat menu-driven selection system which is a pleasure to use.

Following the recent *Football Manager II* (79%, Issue 54) and *Tracksuit Manager* (70%, Issue 56), yet another football management game is a bit much (even for me). But *Professional Soccer* offers an impressive range of team options, and is competently programmed with some decent graphics to boot. The fine presentation and easy-to-use menu system help to preserve the undoubted lasting appeal of this absorbing management simulation.

PHIL 78%

THE ESSENTIALS

Joysticks: Cursor, Kempston, Sinclair
Graphics: not quite up to *Match Day II* standards, but better than those in *Football Manager II*
Sound: simple beeps
Options: definable keys, graphics on/off
General rating: a fine football management game with plenty of lasting appeal

▼ **The ref blows for half-time**

Presentation	70%
Graphics	41%
Sound	20%
Playability	71%
Addictive qualities	81%

OVERALL 76%

Gary Lineker's HOTSHOT

● *'Ere we go again . . .*

Producer **Gremlin**
Goals scored **£7.99 cass**
£12.99 disk
Authors **Gaz (code), Jon (graphics), Benn (sound)**

'Ere we go, 'ere we go, er . . . I can't remember the rest of the lyrics! And Lineker has scored – a nice looking bird she is too! However, Gary gets most of his kicks on the football pitch, wearing an England jersey and occasionally hitting the back of the net (if someone pushes him in!).

But on with the game . . . *Gary Lineker's Hotshot* allows you to control any of 16 national sides. However, this isn't the World Cup – the teams are in a league of four divisions. Two players may also play a 'friendly', while other options allow game time and computer team intelligence to be altered.

Matches are shown from directly overhead, the huge pitch scrolling to follow the ball. As in most footy sims, you control the nearest player to the ball. If none of your players are on-screen, an arrow shows the direction of the nearest one. Once in possession, dribbling is automatic, although going backwards without first rotating leaves the ball behind.

Various types of kick (including overhead) can be performed by moving the joystick as fire is pressed (shot power is determined by how long the fire button is held down). Pressing fire when not in possession makes the player do a sliding tackle. But if the timing isn't quite right, you can easily foul an opposing player, resulting in a free kick (even inside the penalty area!). Persistent fouling results in a player being sent off.

Throw-ins, corners and goal kicks are handled identically to normal kicks. Goal keepers are totally automatic, tracking the ball and kicking it upfield when they've caught it. But they're no Peter Shiltons – they can't even jump up or dive.

Match graphics are surprisingly colourful, although as a result, the scrolling of the pitch is jerky. But generally, presentation is good, especially on the title screen where a wide range of options can be selected while listening to a lively 128K tune.

The bad news is that despite its fine appearance, Gary Lineker's Hotshot loses out in the playability stakes. The pitch is far too large, making passing very difficult – the only way of knowing the positions of off-screen players is by watching a tiny 'radar' screen! But probably the biggest flaw is the way the game time continues even when the ball is dead. This means that the side in the lead can just waste oodles of time – this may be realistic, but it's still irritating.

Another problem is that the computer teams aren't very intelligent, and are therefore easy to beat. However, as in most sports simulations, the two player mode gives the greatest enjoyment. *Gary Lineker's Hotshot* is fun for a while, although ultimately second division stuff.

PHIL 62%

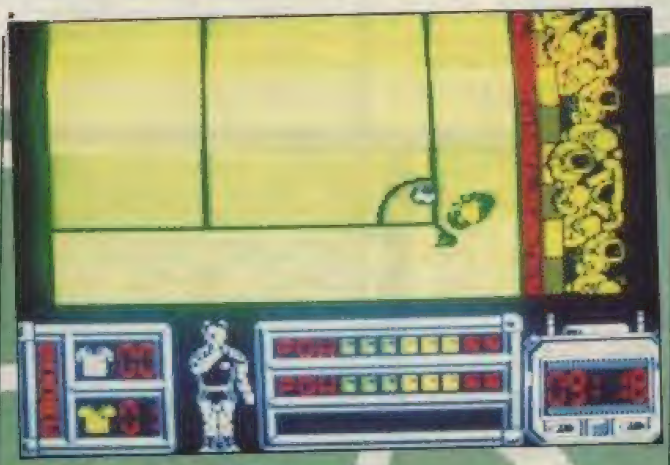

▲ Taking a corner while the fans cheer

MARK I can't say that I have been overly impressed with Gremlin products of late, but this does go a small way to redressing the balance. Graphically the game is good with a bird's-eye view of the little players thundering around the pitch, fouling each other like crazy. This is one thing which did annoy me a bit: you only get a lousy free kick after being fouled – Vinnie Jones would have a field day! Still, despite a few flaws, *Gary Lineker's Hotshot* is worthy of consideration.

66%

THE ESSENTIALS

Joysticks: Cursor, Kempston, Sinclair
Graphics: surprisingly colourful, although the scrolling's jerky
Sound: catchy 128K title tune, decent effects
Options: one or two players. Choose from sixteen teams
General rating: a technically sound, but simplistic soccer simulation

Presentation	71%
Graphics	72%
Sound	75%
Playability	66%
Addictive qualities	62%

OVERALL 64%

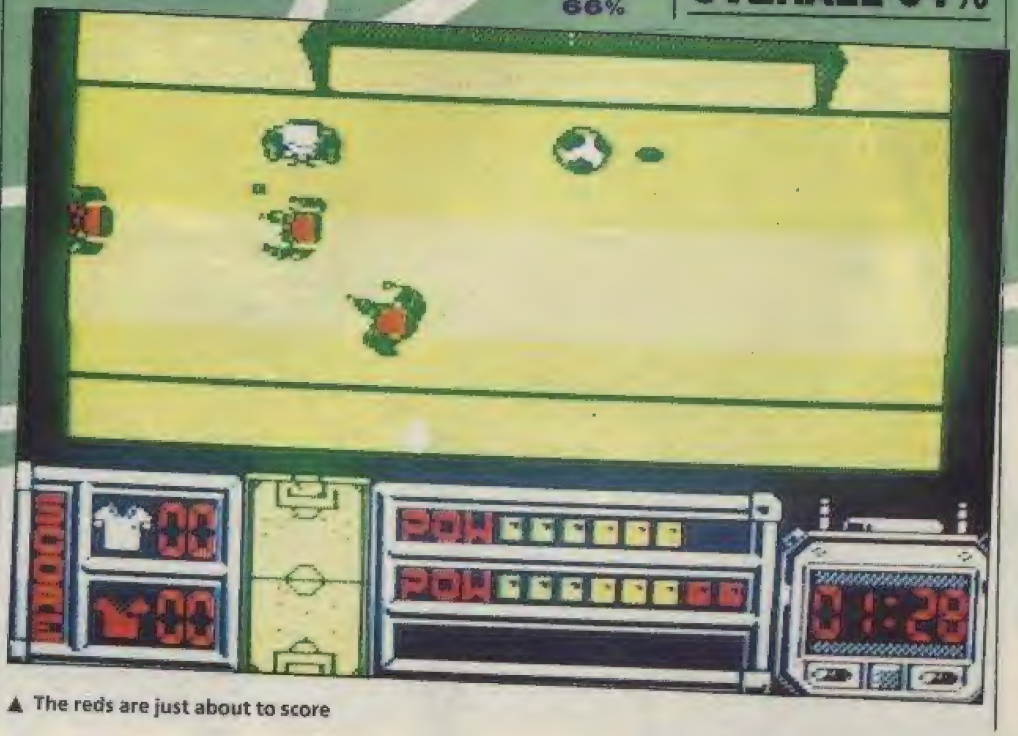

▲ The reds are just about to score

Emlyn Hughes INTERNATIONAL SOCCER

● *What does he know about football?!*

Producer **Audiogenic**
Latest score **£9.95 cass**
£14.95 disk
Author **Graham Blighe, Terry Wiley, Andrew Calver**

'Emlyn shoots straight from the hip!' proclaims the blurb on the inlay. But we at CRASH promise to ignore details of Mr Hughes's private life and just look at the game . . .

SCOTTISH SMIRKER: Well Greasie, who d'yi think'll win today's match?

GRINNING GIT: I dunno, it's a funny old game, but probably the team without the Scottish goalie!

SCOTCH ON THE ROCKS: That's not very nice o'yi, some of the best goolies are from north of the border.

GREY-HAIRED GRINNER: Not the ones under *your* kilt!

THE WEE MAN: Why, I'll brain yi, yi stupid Sassenach!

PHIL: Oy, you two, get out of my comment!

Phew! What a cheek; they've already got their own TV show to talk rubbish on. So, not wasting any more time, *Emlyn Hughes International Soccer* combines football management with arcade action. A multitude of options may be selected, using a simple pull-down menu system. The most important of these allows you to pick the players and substitutes for your team out of a limited squad (players cannot be bought and sold). Each individual player has a fitness level and three skill levels for running speed, defensive skills, and attacking skills – these can all be altered by the player. Any of eight international sides can be player/computer controlled in League or Cup matches, or a season comprising both types. Friendlies can also be arranged to test various team combinations.

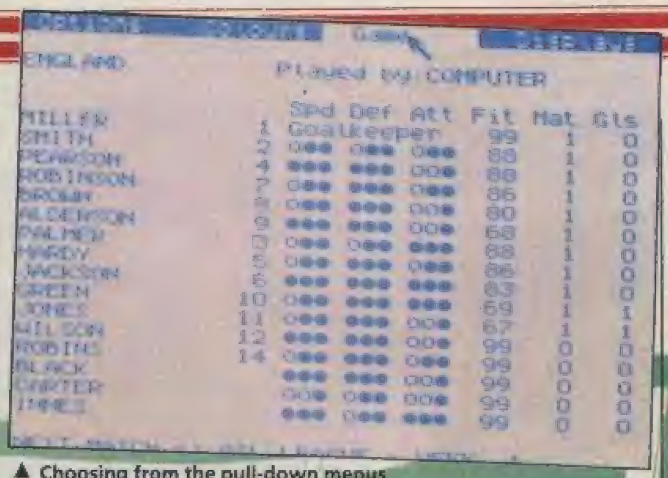

▲ Choosing from the pull-down menus

One or two human players can take on a computer-controlled side in a match, while pitch/player colours and match length are definable. The 3-D view of the pitch is similar to that used in *Match Day II*, scrolling horizontally to follow the ball. A single player is controlled at one time, indicated by a pointer above his head.

As well as dribbling and spitting (only joking!), players can kick and head the ball, and even perform sliding tackles, although careless use of these can lead to free-kicks and penalties. Kicking the ball is achieved by pressing and releasing the fire button – the longer it is held down, the harder the shot will be. Height and direction of the kick are controlled by moving the stick when fire is pressed.

Despite its many pre-match options, *Emlyn Hughes International Soccer* puts the emphasis on arcade skills rather than strategy. Selection of different players doesn't seem to have much effect in the match itself. Still, actually playing matches is fun (especially with two players), although play is not quite up to the high standard set by *Match Day II*. One annoying flaw is that the game has a tendency to abort in two-player mode, though this is great if you're losing! (Flippin' cheat! – Mike).

PHIL 74%

THE ESSENTIALS

Joysticks: Cursor, Kempston, Sinclair
Graphics: well-animated players, choose your own colour scheme
Sound: simple ref's whistle effects
Options: too many to mention
General rating: a brave attempt to combine football management and arcade skills, which doesn't quite come off.

▲ Now which one's Emlyn?

MIKE Well, someone must like Emlyn Hughes (his wife perhaps?!), and that person is quite likely to be pleased with *International Soccer*. Though my first impressions of the game were that it wasn't very good (to say the least!), perseverance makes it seem a bit better. After two or three hours, it becomes quite bearable. Ten quid though, is a lot to pay for a game, and personally, I don't think it's worth it! Playability is alright, as it seems to be free from annoying bugs. But the addictiveness largely depends on how you feel about football, and (at the risk of incurring the wrath of Phil!) I don't like it! (Are you totally deranged?! – Phil). It is one of the better Spectrum soccer games though, and I enjoyed playing it (even though Phil kept resetting when I was winning).

66%

Presentation	70%
Graphics	72%
Sound	30%
Playability	72%
Addictive qualities	68%

OVERALL 70%

PREVIEWS

Following the success of *Captain Blood* (76%, Issue 62), **Infogrames** are set to release another game with outer space connotations. ***Purple Saturn Day*** takes the player out to the sixth planet of the solar system to witness the spectacular atmospheric phenomena which turns Saturn's skies purple. On this special day, which happens once a year, the inhabitants of many worlds gather to compete in the Galactic Olympiad. You play a representative from Earth who has to survive four gruelling events: Ring-Pursuit, Tronic-Slider, Brain Bowler and Time-Jump (I wonder who will boycott this year's meeting). If you wish to represent your home planet (Earth . . . we presume!), the game will be available in March, priced £9.95 cassette, £14.95 +3 disk.

Has your computer ever driven you to utter an expletive? (Of course it bloody hasn't! – Nick). Well, one of the less offensive ones has been turned into a game. ***Aaargh*** is a city-stomping, building-smashing, monster-thumping all action game in which you play a monster, searching for five stolen eggs. These are scattered over twelve different cities, so being the kind-hearted soul that you are, you smash up the buildings in search of the prize. However, you aren't the only one after the eggs. Various other refugees from Japanese 'B' movies (Edwina Currie?!) are also after them, so you have to biff the baddies as well. *Aaargh* will be available on the Melbourne House label in May, retailing at £9.99 on cassette only.

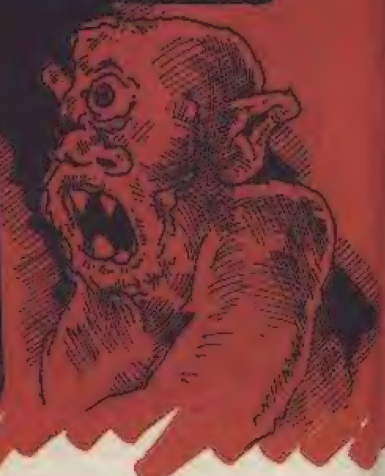

After the crunch, bang, wallop fun of *Skateball* and the promised aggro in the soon-to-be-released *Iron Lord* (see the feature on page 45), French software house, **Ubi Soft**, will shortly be allowing ***Puffy's Saga*** to escape onto your computer. Puffy (who looks suspiciously like Pac-Man) and his sweetheart Puffyn are lost on an alien world. Your task is simple: just guide the daring duo around the tortuous mazes on each level to escape before the nasty denizens eat them for lunch. *Puffy's Saga* will see the light of day in April for £8.99 cassette, and £14.99 +3 disk.

If you're one of those people who actually start of the front of the magazine you'll no doubt have seen the ad for ***The Tower Of Light*** and its incredible offer, **exclusive** to CRASH. If you buy the game with the ad you get a superb **Competition Pro 5000 Clear** joystick, worth £15.95, absolutely **free**. Since the game itself is only £12.95 on tape, and £14.95 on +3 disk, this a pretty amazing offer and marks the debut of a completely new software house: **Caris Software**.

The Tower Of Light is Caris' first release under their own name – they previously programmed *A Simple Case Of Espionage* (72%, Issue 60) ages ago for Skyslip – and is a fantasy role playing game. The plot concerns the eternal struggle between good and evil. A particularly evil character has tried to overthrow his master, The Dark One. He fails miserably, and in fleeing for his life, comes across a green and peaceful land which he decides to terrorize. He gives himself the title of The Dark Lord, and sets about summoning hordes of evil followers to this land, changing it into a barren hell hole.

Now enter not one, but *four* heroes: a wizard, elf, dwarf and a human. Their task is to find the Tower Of Light, retrieve the King's Crown and find another monarch. However, all they know about the tower is that it's magical and no evil creature can enter it. Its exact whereabouts are unknown, and plenty of evil creatures stand between the stalwart band and success. *The Tower Of Light* should very soon now.

We previewed ***Running Man*** back in issue 60, but at the time no screen shots were available. So now here's a taste of things to come when the game appears 'soon' from **Grandslam**. Based on the excellent book by Richard Bachman (alias **Stephen King**) and the film starring **Arnold Schwarzenegger**. The game is set in 2019 when a young police officer called Ben Richards is arrested for a crime he didn't commit (they always say that! – Lloyd). Faced with the prospect of either a long time in prison or appearing on prime-time TV, Richards chooses the latter – wrong choice! He must participate in a popular gameshow, Running Man. Here, innocent people are branded criminals and hunted down by trained killers. Those who survive thirty days are promised a billion dollars, but the games are rigged and the odds brutal – the best score so far is eight days . . . hmmm.

Shock! Horror! Madonna has been kidnapped! But calm down, pop fans – the Madonna in question just happens to be the sweetheart of the hero in ***Vigilante***, a multi-level thump-'em-up from **US Gold**. Mr Vigilante is more than a bit peeved at losing his girlfriend. So instead of searching the singles bars for a replacement, he decides to take the law into his own hands – he's a martial arts expert. And rest assured, there will be plenty of bad guys to practise his fancy footwork on when *Vigilante* is released in April, priced £8.99 cassette, £14.99 +3 disk.

THE POWER

TAITO COIN-OP HITS

'THE ARCADE COMPILATION OF THE YEAR'

Featuring:

RASTAN
CRASH – "Rastan is slick and compelling"
YOUR SINCLAIR – "So another spanker from Imagine. You'll be a fool if you miss it!"

SLAPFIGHT
COMPUTER & VIDEO GAMES – "Simple. Smooth. Very addictive. A winner." ZZAP – "A superb arcade conversion and a great shoot 'em up. This is one for the ZAPPERS collection."

RENEGADE
COMMODORE USER – "As conversions go this still takes some beating – literally and metaphorically."
YOUR SINCLAIR – "The graphics are so slick you really feel you're part of an action movie rather than just playing a game."

ARKANOID
ZZAP 64 – "I thoroughly recommend Arkanoid – for the simple reason that it's simply gorgeous playing with it."
COMPUTER GAMES WEEK – "The take home message is simple. You want a great arcade game?"

FLYING SHARK
COMPUTER WITH THE AMSTRAD CPC – "This is an excellent game."
ACE – "Incredibly frustrating playable and addictive."

ARKANOID REVENGE OF DOH
AMTIX – "Excellent – can't fault it. A future number one."
YOUR SINCLAIR – "Immensely impressive and chronically addictive. A Classic."

BUBBLE BOBBLE
AMSTRAD ACTION – "It's a cracker. Definitely a game I should keep coming back to."
GAMES MACHINE – "Packed to the brim with entertainment."

LEGEND OF KAGE
CRASH – "One I won't put down until I get through to the next level."

	COMMODORE	AMSTRAD	SPECTRUM
CASSETTE	£12.95	£12.95	£12.95
DISK	£14.95	£14.95	£14.95

TAITO®

COIN-OP Hits

the name of the game

Ocean Software Limited · 6 Central Street · Manchester · M2 5NS

R PACK!!

THE IN-CROWD

8 SPECTACULAR GAMES IN 1 SPECIAL PACK

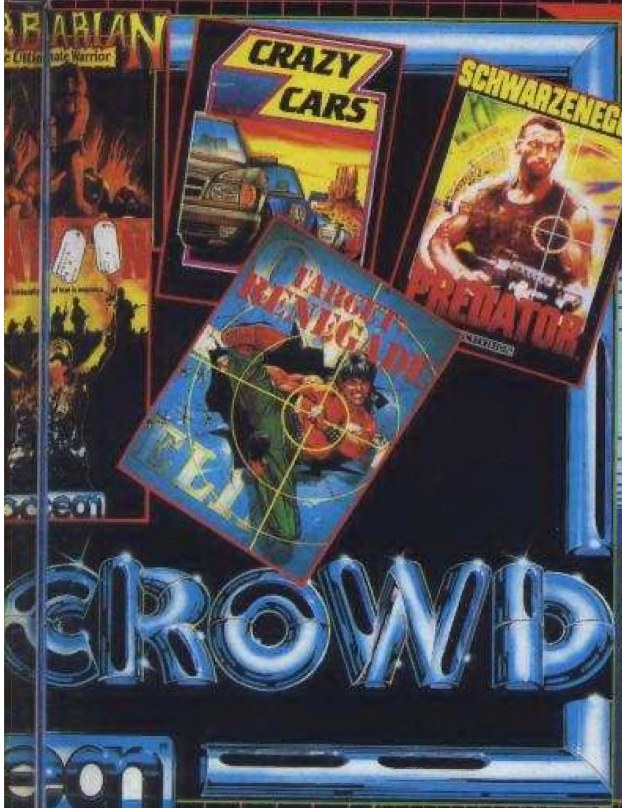

GRYZOR
"If you're looking for a high speed action-packed game that's good to look at and exciting to play – grab Gryzor now!" – Your Sinclair

BARBARIAN
"Its reputation for being the most bloodthirsty computer game ever, means that its phenomenal success will undoubtedly continue." – Sinclair User.

COMBAT SCHOOL
"Combat School is brilliant – definitely the best arcade conversion around." – Zzap 64

TARGET RENEGADE
"If you're after some exciting beat 'em up action this is a good excuse to part with all your hard-earned cash." – Crash

CRAZY CARS
"Crazy Cars is a three-dimensional real-time simulation. This must be the ultimate car game." – Sinclair User

PREDATOR
"Predator is a superb tie-in and really hits the mark." – ZZAP! Sizzler

KARNOV
"Stunningly colourful screens ... the most accurate conversion of an arcade hit in years." – Your Sinclair

PLATOON
"Platoon is absolutely superb – a milestone in film tie-ins, and a yardstick by which all others shall be judged." – Zapp 64

GAME SET & MATCH 2

THE GREATEST SPORTS COMPILATION EVER

Score a goal, race on two wheels, compete in the Bob Sled, Ski jump, Slalom and downhill. Match strokes with Nick Faldo, make the winning break against Steve Davies but play a straight bat against Ian Botham, enter the arena in Track & Field as you compete in 100 metres dash, Long Jump, Javelin, 110 metres hurdles, Hammer Throw and High Jump and if that doesn't finish you off then throw jump shots against the basketball aces and go for a touchdown in the NFL Superbowl – then you can sit down ... in the cockpit of a Formula 1 racing car as you compete to take the chequered flag! Check out GSM 2 – the ultimate in sports compilations.

COMMODORE — CASSETTE £14.95, DISK £17.95
AMSTRAD — CASSETTE £14.95, DISK £17.95
SPECTRUM — CASSETTE £14.95, DISK £17.95

Note: SUPERBOWL and WINTER OLYMPIAD are not available on the AMSTRAD version

Telephone: 061 832 6633 · Telex: 669977 OCEANS G · Fax: 061 834 0650

RENEGADE III

THE FINAL CHAPTER

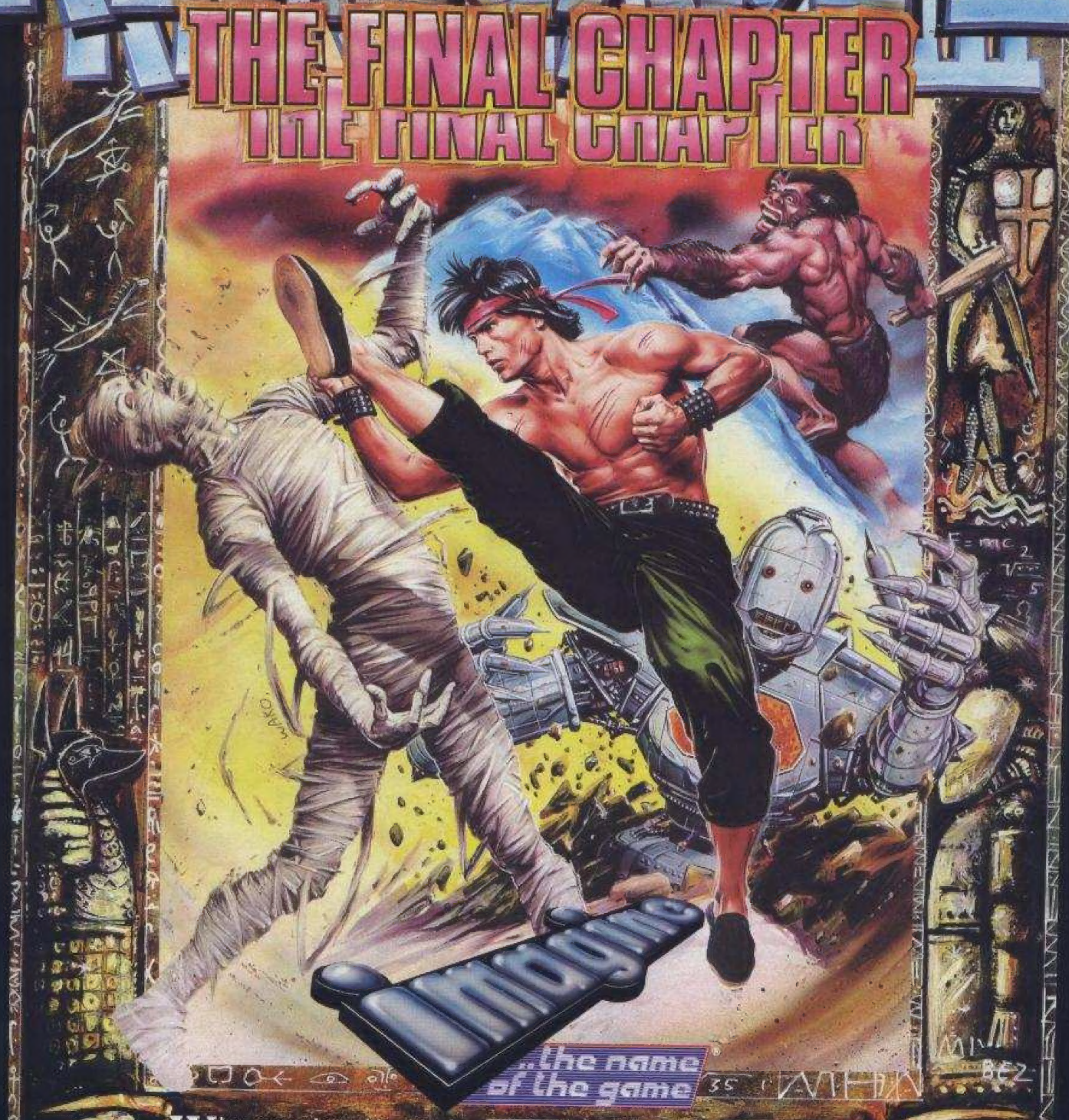

...the name of the game

When a guy loses his girl – he loses his mind! Now, in the Final Chapter, Renegade must summon all his strength and lightning reactions as he chases his girlfriend's captors through time itself. Fight against neolithic man, mediaeval knights, and the tormented undead from within the tombs of Ancient Egypt. Your quest finally takes you BEYOND the present – to a time you'll never forget! ... but remember ... your girl wants to see you alive!

SPECTRUM £8.99 • COMMODORE £9.99 • AMSTRAD £9.99 • ATARI ST £19.99 • AMIGA £24.99

IMAGINE SOFTWARE · 6 CENTRAL STREET · MANCHESTER M2 5NS · TEL: 061 832 6633 · TELEX: 667799 OCEANS G · FAX: 061 834 0650